Saga

mineloey sixty six

ALLEN COUNTY PUBLIC LIBRARY
3 1833 07470 4526

Yo Connie

"one of the greatest girls I have ever met." Also I think you is the cutest, most nicest and all them other things. I'm glad I really got to know you this year it tus had its the. Remember all the fun we've had the pool its the, water fights, and the crazy noon hours. O James, don't forget the 500 next year I'm still going to take you if you not married. HA-HA-HA

I love you always

John

1966 SAGA

West Vigo High School

West Terre Haute, Indiana

Volume Six

Through the doors of West

Off to another class, another day. Mr. Waugh opens the gates to opportunity to the 760 students of West Vigo.

Mr. Church makes big plans for the band. Do you think we can capture first in the state next year?

TABLE OF CONTENTS

Introduction.....1

Academics.....14

Athletics.....54

Activities.....74

Advertising.....110

Vigo pass . . .

As the doors of West Vigo opened for the 1965-66 school year, you may have been beginning or ending your school career. This Saga will help you to remember the customs of the day, the classes you attended, and the friends you made. These pictures will help you recall that through these doors passed your friends, your faculty, and you. As you go through life, you will make many entrances and exits, but the most significant of these have been made at West Vigo. These four years, the years which mold the future citizens of America, may have been the happiest of your life. Many of your high school experiences have been captured in this 1965-66 Saga.

The band passes through these doors many times for hard practices, but it has certainly been well worth it.

The school bus, a familiar sight to many Vikings, brings the students daily to the doors of West Vigo.

We entered these doors

In physical education class we learned to do many things such as calisthenics and tumbling. We also learned that it is necessary to maintain a physical fitness program in which we build ourselves physically and mentally.

The language lab is important to our foreign language department. Mrs. Gastineau is shown here with her Spanish class.

We have learned many activities in our school. Each of them is important to the faculty, students, and the school as a whole. The classes give us the experience in leading groups and in working and cooperating with others. The knowledge which we have acquired in these four years will qualify us for our future goals in life. The students of West Vigo devote time and energy to learning the fundamentals of government, English, history, and the other subjects necessary to prepare us for business and living in the world today. Working together with a spirit of cooperation, the students have achieved not only this goal, but also the respect and friendship of many.

to learn . . .

Four score and seven years ago...Must be test time in Miss Lake's U.S. History class today, she has her map pulled down again. Is this a familiar scene to any of you? We will long remember this symbol of Miss Lake.

My, have prices gone up? These young homemakers learn the economics of food buying. This knowledge will be of value to them in their future.

Sue and Becky learn about hems, waistbands, and buttonholes.

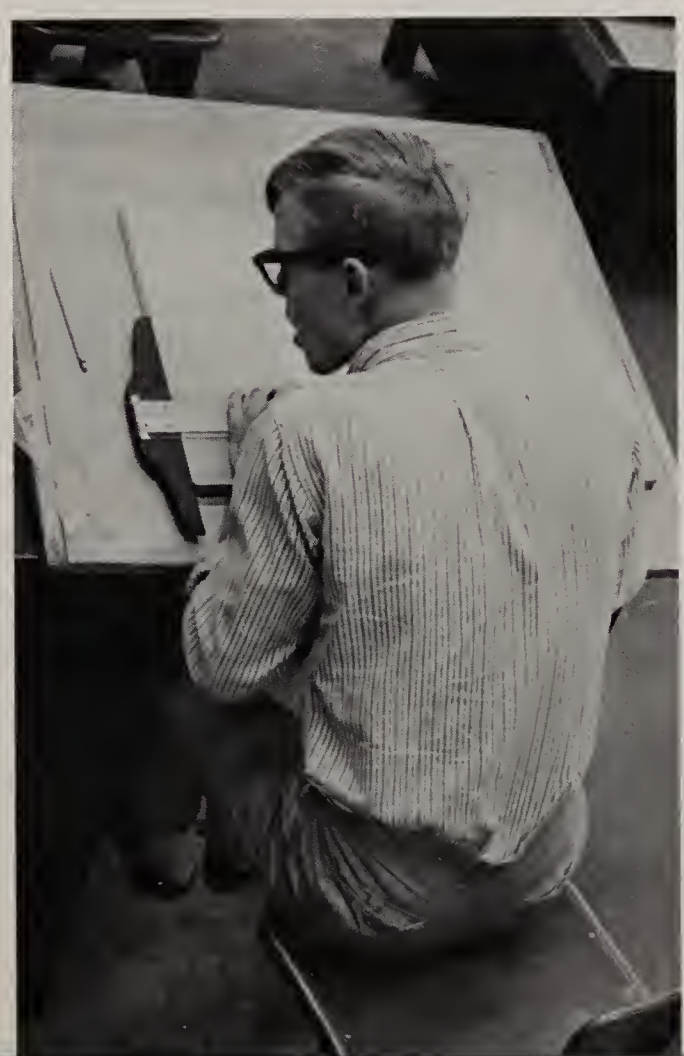

This boy is learning the fundamentals of mechanical drawing.

Sue Ramsey illustrates in this picture the techniques and skills obtained in art class. One of the many things they have done this year is to furnish posters for our activities.

In addition to the many fundamental courses offered at West Vigo, there are various elective subjects which help create the well-rounded student. The students not only have the opportunity to learn academic subjects, but they may enroll in classes which accentuate their individual abilities. Such classes include: art, chorus, journalism, and the sciences. Many of the students who are interested in these courses and take advantage of them go on to base their careers on them after graduation. Even if you take part in one of these classes simply because you enjoy that particular subject, it will still be of great value to you in the years ahead.

The staff members of the Viking Shield work hard to make our newspaper the best in the county. Fine job!

and keep on learning . . .

Kathy shows her Physical Science class what the book says. Her student teacher listens attentively.

"OK girls let's try it one more time. All together now --one, two, three. Me, mae, ma, mo, mu. That's better."

"But, Mr. Harbaugh, P must equal 2 1 plus 2 w." Mr. Harbaugh looks on as Connie proves she is right.

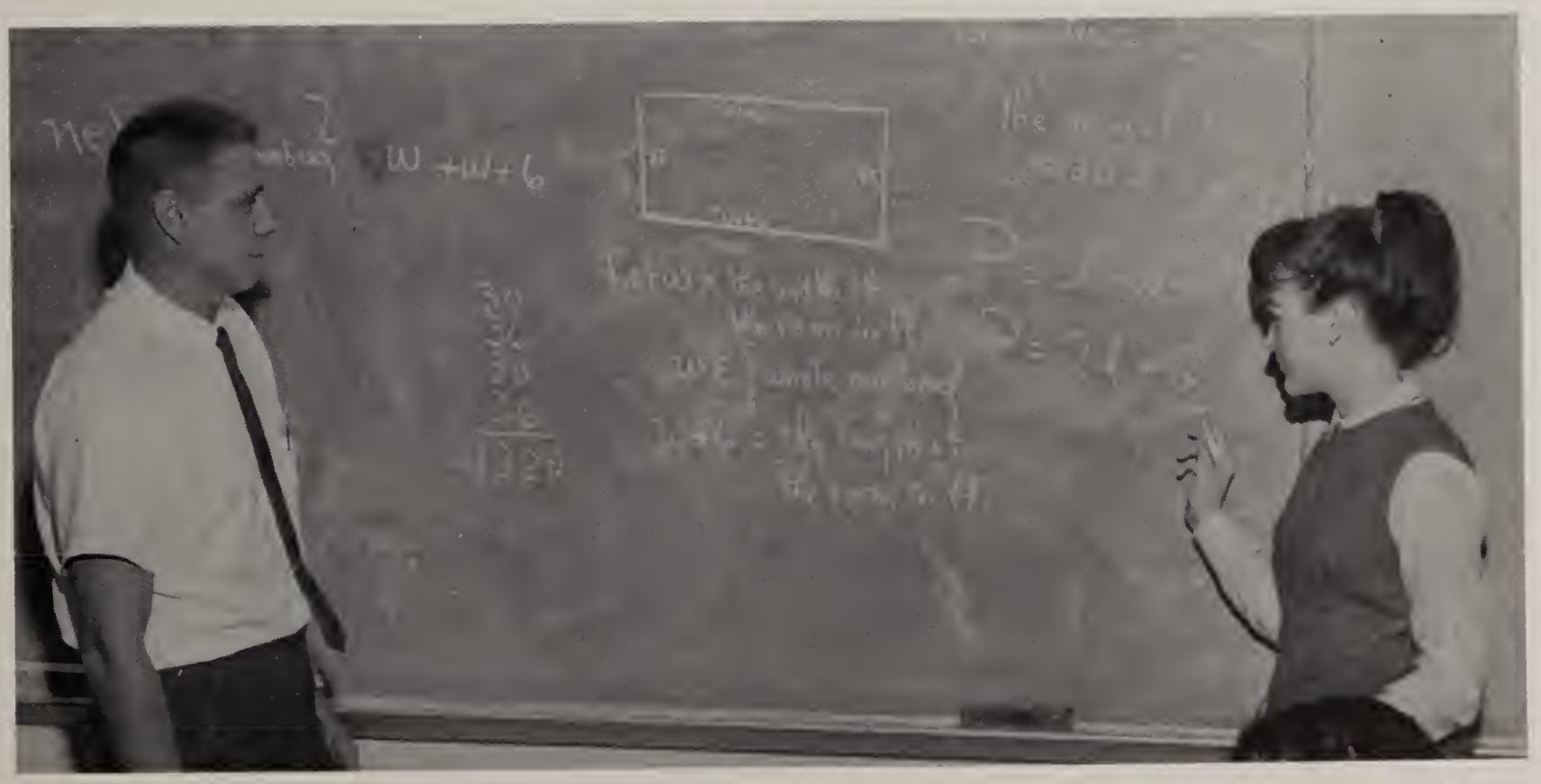

We were closing the gap

The subjects we have studied in our four years in high school will be a great help to us in the years to come. The required classes had set the foundation enabling us to build and develop the basic skills needed to succeed in life. There are certain special courses that are available to students at West Vigo which will add to their vocational abilities. Among these are: Audio-Visual, Distributive Education Classes of America, Mechanical Drawing, Special Home Economics Classes, and many others. These courses are all under the direction of highly qualified faculty members.

Mr. Hilton points out to an interested shop student the fundamentals of operating this machine.

Mrs. Sargent looks on as her sophomore class concentrates on worthwhile skills in English.

A member of the Audio Visual Club, Steve Wilguess, shows the simplicity of operating a projector.

between adolescents and adults

Here are three representatives from West Vigo's D.E.C.A. Club employed in part-time work at IGA Foodliner.

Through the years we will long remember those class meetings we had, or in other words...utter confusion!

We entered these doors

"Now Kent," I'm not going to tell you again! "But Sandy," you know I'm never wrong. This is one way to win friends and sometimes lose them.

For a pause that refreshes, "Have a Coke", from our machine.

Some of our students enjoy playing checkers on their noon hour.

and made new friends . . .

Some of us entered West Vigo as strangers to all; and some returned to make new friends and become reacquainted with old ones. Special groups were formed, and each group had its own meeting place---maybe yours was in the halls, in the library, gymnasium, or in the cafeteria. Whether you had a special group of friends or one special friend, we all found and developed new friendships that we will remember, along with all the special events, and wonderful memories as we take the final walk together and say our final good-byes to our West Vigo High.

We found it was easier to study in the library than in the study hall.

As in previous years, our students prefer eating in the cafeteria.

We'll never forget . . .

the friends we made

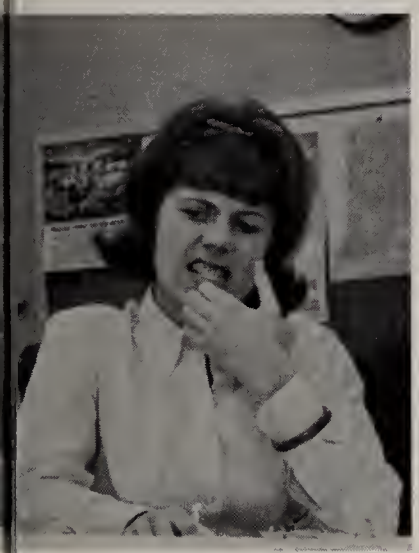

and the fun we had

ACADEMICS

As our academic life began, we entered the Door of Learning, which when once through, one can never turn back. We found we were destined to learn, whether we wanted to or not! Although not all of us were able to understand precision, demonstrated by the wheel and rotary stool, we all tried to keep our wheels rolling until each of us was, in his own way, better equipped for life than before we came.

Mr. George Waugh-Principal

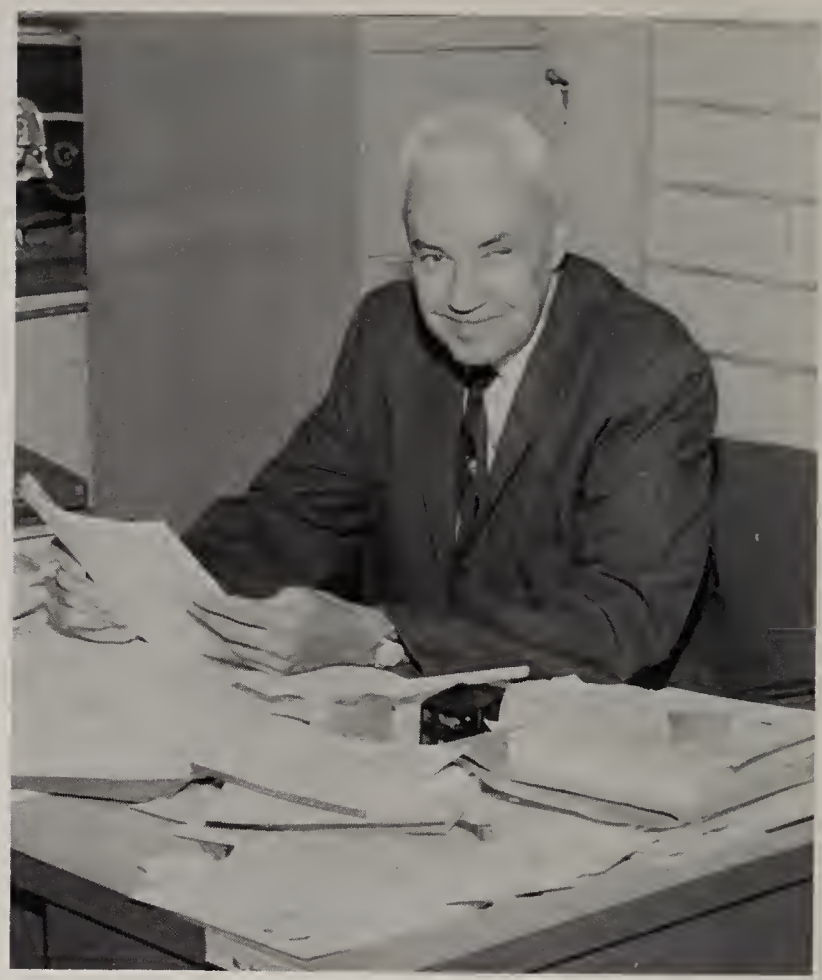

Mr. Vyron Jones-Assistant Principal

Administration and faculty prepare students for future . . .

Always striving to guide the steps of their pupils so they may be a credit to the school and community, the administration and members of the faculty devote their time and energy to counseling and teaching the fundamentals of government, English, history, and the other subjects necessary to prepare young men and women for business and living in the world today. Working together with a spirit of cooperation and friendship, the administration and faculty has achieved not only this goal, but also the respect and friendship of their pupils. We, the students of West Vigo, are proud of our fine faculty.

Mrs. Violet Cline-Dean of Girls
Mr. James Jackson-Dean of Boys

Anderson, Ernest
Barter, David
Beasley, Edward
Belskus, Al

Berry, Gene
Burton, Robert
Church, James

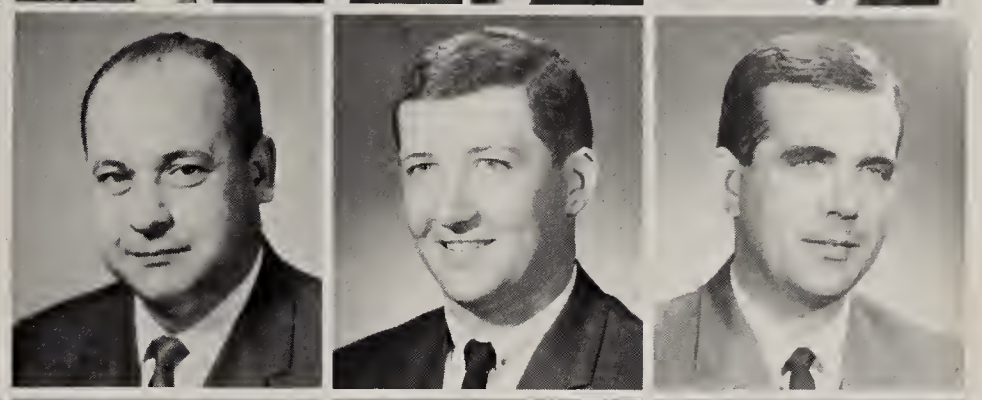

Clements, Robert
Cline, Violet
Cork, Wanda
Crombie, Robert

Dorman, Tom
Eggleston, John
Fisher, Ellen

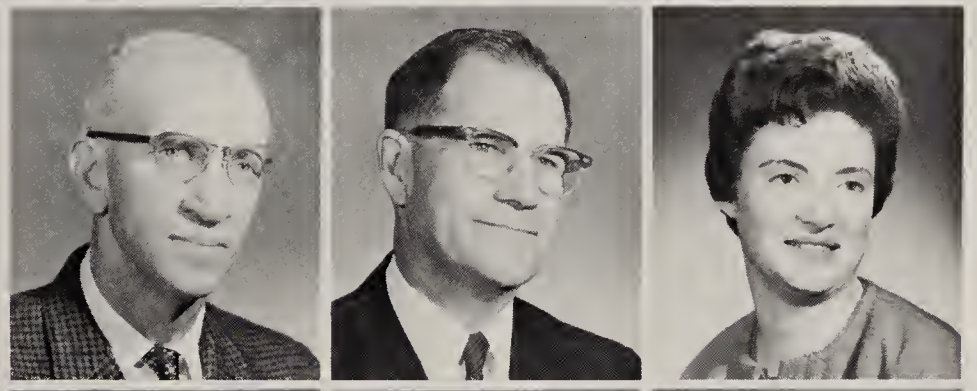

Gastineau, Venita
Gilmour, Amelia
Graham, Ray
Gray, Margaret

Harbaugh, Jerry
Hargis, James
Hilton, Rudolph

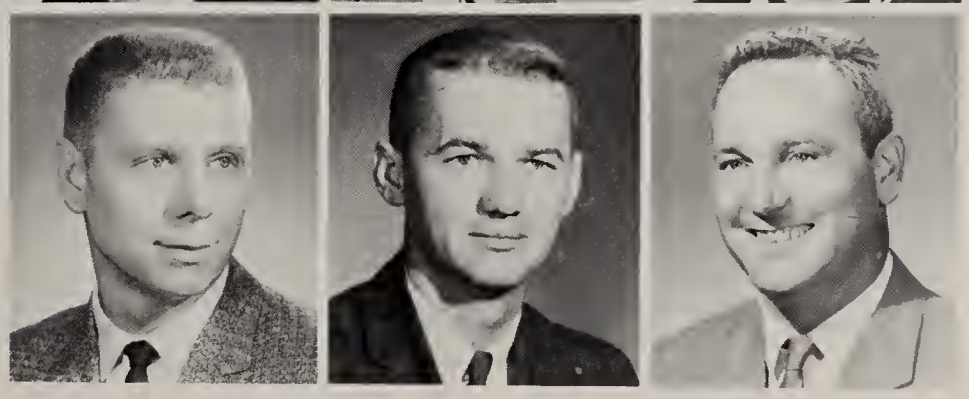

Jackson, James
Jones, Vyron
Karsner, Patricia
Lackey, William

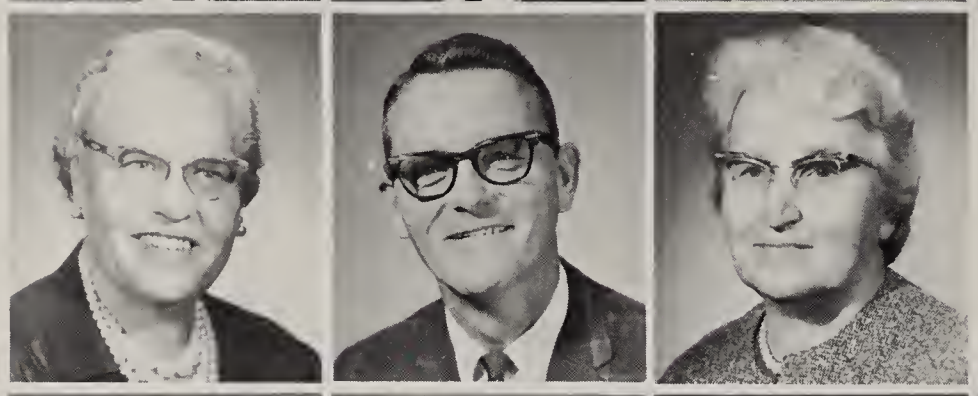

Lake, Vernice
Lumsdon, William
Martin, Kathryn

McCarty, Genevive
McPeak, Val
Nelson, Valada
Newton, Dale

O'Neill, Mabel
Ray, Margaret
Reilly, Elizabeth

Roseboom, Alberta
Sargent, Sara
Shearer, William
Short, Dean

Thornton, Elizabeth
Waugh, George
Yaw, Ellis

Perhaps we do not realize what a great service these women do for West Vigo. They are Chris Obst, Office Manager-Treasurer; Imogene Rippy, Education Secretary; and Diane Switzer, Guidance Secretary. They spend many hours in the office assisting students, teachers, and deans and keeping the school records up to date.

Non-teaching Personnel

We certainly owe a great deal of thanks to these women for all the fine meals they have prepared for us during the year. They are Roxie McPheeters, Ethel Monnett, Martha Robinson, Doris Silcock, Alvena Hamilton, and Rose Mary Menestrina. The new system instituted this year of having two lunch lines was popular with the students.

Thomas Barker, William Maurer, Ray Pearson, Arthur Phelps, and Rosemary Seckinger make up the staff of custodians. They always keep our school looking presentable.

1966 Senior

The "Senior Hall of Fame" is an honor bestowed on a senior boy or girl who is chosen most outstanding in each particular field. The "Hall of Fame" was

MOST LIKELY TO SUCCEED
Karen Ostermiller
Chris Aldridge

MOST COURTEOUS
Susan Sargent
Kenny Glidewell

BEST LEADERS
Jan Nay
Bill Long

MOST SPIRIT
Teddy Miller
Sammy Potts

Hall of Fame

voted by the students and then from their results the teachers narrowed it down to these sixteen people who were considered most outstanding in that category.

MOST POISE
Nancy Puller
George Douglas

BEST DRESSED
Mary Jane Davidson
Bryant Jones

WITTIEST
Mary Ann Day
Fred Storms

BEST PERSONALITY
Margaret Miller
John Harris

The 1965-66 senior class officers were: President, Rick Evinger; Vice-President, John Harris; Secretary, Margaret Miller; and Treasurer, Sandy Philabaum. These officers planned many activities for their senior year.

Seniors--Class of 1966

The seniors of 1966 have come a long way since the day they took their first uncertain steps through the doors of West Vigo High School. They will never forget the short skirts, the straight-looking hair-dos, the "total look," and the Frug, Watusi, and Jerk. Many events have taken place since that day until now as they hesitantly prepare for another step--graduation. As each departing senior leaves, he will come to many important crossroads in his life. The future with which they are faced will be a test of these past four years. As their senior year comes to a close, West Vigo High School bids them farewell and hopes that each may do his best in the years to come in whatever role he might play.

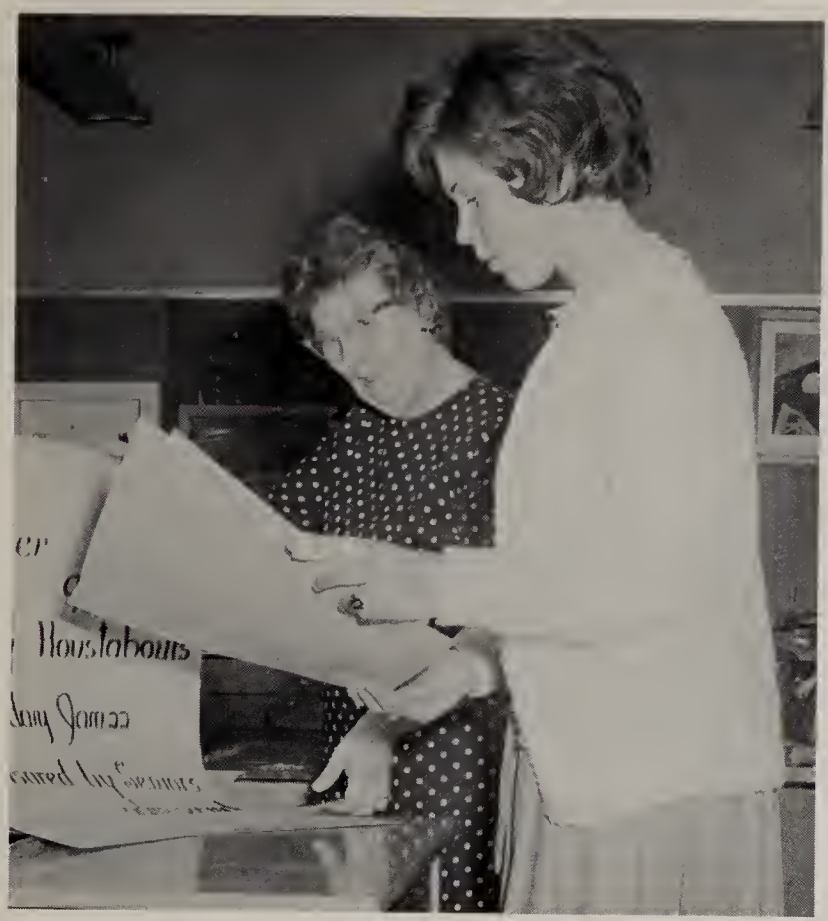

Senior Teddy Miller looks on as Mr. Cork shows her poster display.

Slaves are Patty Surber, Connie Moss and Lynn Spurr.

Seniors Larry Davison and John Harris distribute posters around the building.

Our senior class is shown above as they appeared at Concannon in the eighth grade.

PHOTO NOT AVAILABLE

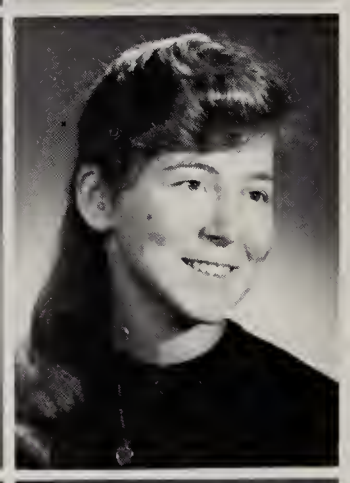

PHOTO NOT AVAILABLE

AKERS, CLARA-Basketball Attendant 3; Cheerleader 2, 3, 4; Football Attendant 1; Football Queen 4; GAA 1, 2, 3, 4; Prom Attendant 3; Speech Club 1, 2.

ALDRIDGE, CHRIS-Key Club 4, Board of Directors 4; Math Club 4, President 4; Speech Club 4; Student Council 4.

ALLEN, RICHETTA-GAA 1; Y-Teens 4.

ARCHER, DEBBIE-Bible Club 2, 3, 4, V. President 4; FTA 3, Secretary 3; GAA 1, 2, 3, 4, Secretary 4; Math Club 3, 4; Science Club 3, 4.

AUE, DEBBIE-Cheerblock 1, 2, 3; FTA 2, 3; GAA 1, 2, 3, 4; Speech Club 4; Y-Teens 2, 3.

AUTEN, CAROL-Hi-Y 3, 4.

BANKS, TIM-Golf Club 1, 2; Hi-Y 3, 4; Key Club 2, 3, 4, Board of Directors 3; Lettermen's 2, 3, 4.

BARNHART, FRED-Audio-Visual Club 2; DCE 4.

BARNHART, TERRY

BARROWS, MARY-Cheerblock 2, 3; Library Club 1; Y-Teens 3.

BAUM, JOYCE-Band 2; GAA 1, 2, 3, 4; Saga Staff 4; Speech Club 2.

BAYS, SANDRA-Bible Club 4; Library Club 4.

BEAI, RANDY

BECK, LARRY-Bible Club 3; DECA 3, 4.

BELFI, RONI-Band 1, 2, 3, 4; FHA 4.

BLACKBURN, MARION

BOWEN, CHUCK-DECA 3.

BRANDENBURG, VICKIE-Cheerblock 2; GAA 3; Y-Teens 1, 2.

BRENEMAN, DAVE

BROWN, ALICE-Bible Club 1; DECA 3; Y-Teens 4.

BROWN, JIM A.

BROWN, JIM-Band 1, 2, 3, 4.

BROWN, RITA-Band 2, 3, 4; Math Club 4; Science Club 4.

BUTLER, JANICE

CASEROTTI, DON-Hi-Y 1, 2; Key Club 3, 4; Speech Club 1.

CATES, MARSHA-Band 2, 3, 4; Library Club 3, 4; Science Club 4; Speech Club 4; Vikettes 2, 3, 4; Y-Teens 1, 2, 3, 4.

CHEESEMAN, FLOYD

CHURCH, KARYN-Cheerblock 1, 2, 3; GAA 1, 2; Root's Fashion Board 4; Saga Staff 4; Vikette 1, 2.

COBBLE, PEGGY-Cheerblock 2; DECA 3, 4, V. President 4; GAA 1, 2, 3; Speech Club 3; Y-Teens 1, 2, 3.

COFFMAN, BILL-Band 1, 2, Speech Club 4.

PHOTO NOT AVAILABLE

PHOTO NOT AVAILABLE

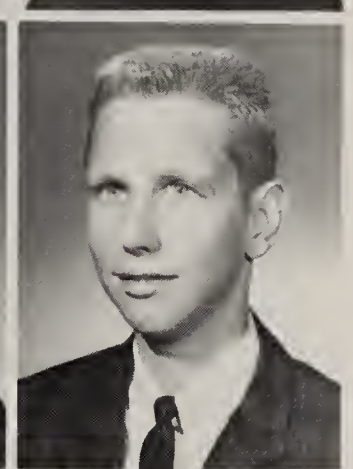

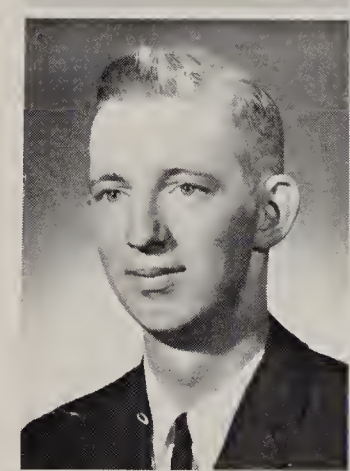

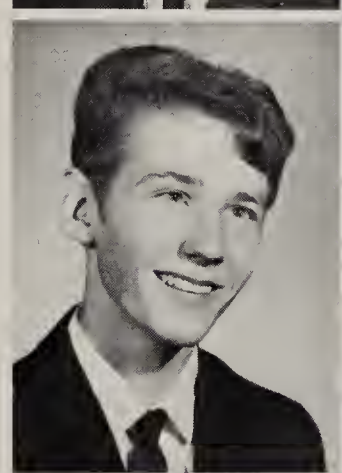

PHOTO NOT AVAILABLE

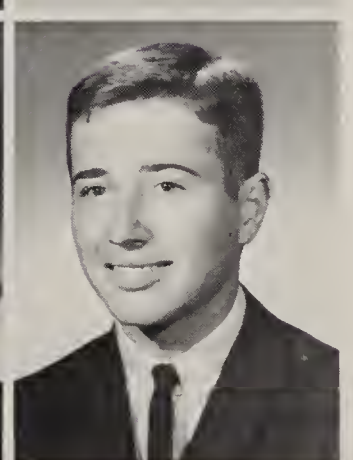

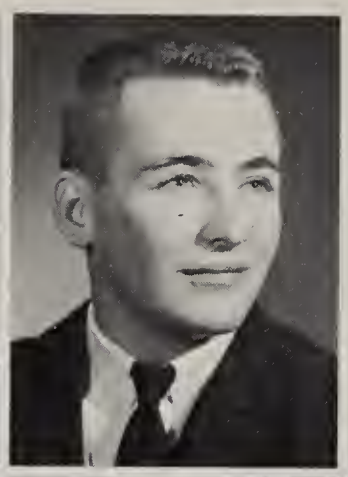
PHOTO NOT AVAILABLE

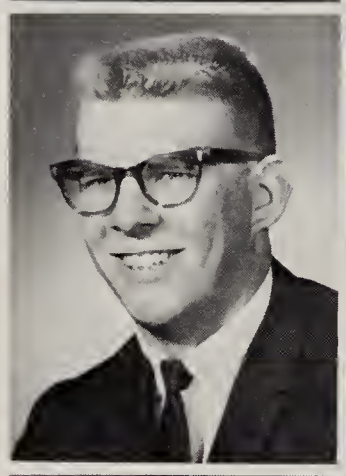

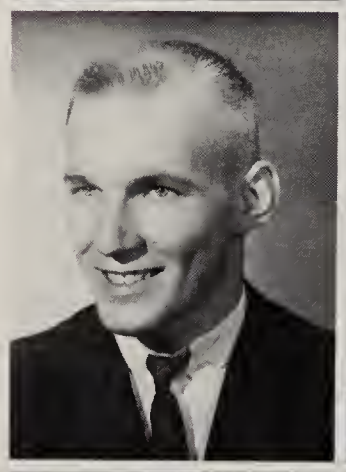

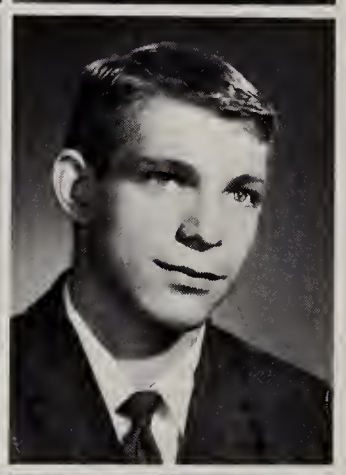

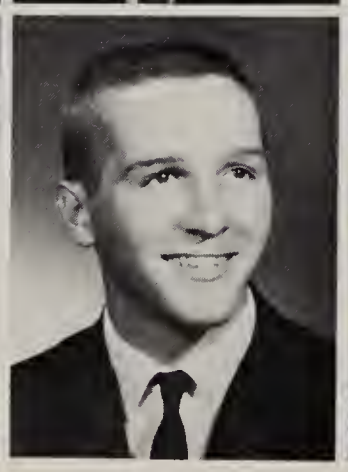

COX, GARY-Baseball 1, 2, 3, 4; Basketball 1, 2; Football 1, 2, 3, 4; Hi-Y 2, 3, 4; Lettermen's 2, 3, 4, President 4; Student Council 4.

COX, JERRY

CRISS, BOB

CROMBLE, CONNIE-FHA 1, 2; GAA 1, 2; Y-Teens 4.

DAVIDSON, MARY JANE-Basketball Attendant 4; Football Attendant 3; GAA 1, 2, 3, 4; Prom Attendant 3; Speech Club 4; Vikette 1, 2, 3, 4, Co-Captain of Marching Girl's Corps; Y-Teens 1, 2, 3, 4; Youth Council 3, 4.

DAVIS, DEBBIE-Basketball Queen 4; Football Attendant 2, 4; GAA 1, 2; Sophomore Class V. President.

DAVISON, LARRY-Baseball 1, 2, 3, 4; Football 1, 2, 3, 4; Hi-Y 2, 3, 4, Chaplain 4; Junior Class President; Lettermen's 2, 3, 4; Youth Council 3, 4.

DAY, MARY ANN-Band 1, 2, 3, 4, Captain 3; GAA 1, 2, 3; Y-Teens 1.

DECKER, CHERYL-Basketball Attendant 3; Cheerblock 1, 2, 3; Football Attendant 4; GAA 1; Prom Queen 3; Saga Staff 4.

DELAUNOIS, LARRY-Baseball 1, 2; Basketball 1, 2; Football 2; Hi-Y 2, 3, 4.

DOUGLAS, GEORGE-Football 1, 2; Key Club 2, 3, 4; Lettermen's 2; Math Club 4; Sophomore Class President; Student Council 1, 2, 3, V. President 3; Tennis 1, 2, 3.

EDINGTON, ED

ELLIS, NANCY

EVINGER, RICK-Key Club 1, 2, 3, 4; Senior Class President; Student Council 2, 3, 4; Youth Council 3, 4.

FARMER, LINDA-FHA 1, 2, 3, 4, V. President 3, President 4; Science Club 3; Y-Teens 1.

FAVRE, LUCKY-Football 1, 2, 3, 4; Hi-Y 4; Lettermen's 2; Track 1, 2, 3, 4.

FEHRMAN, JUDY-GAA 1, 2; Y-Teens 1.

FUGATE, JOHN-Basketball 2.

FUNKHOUSER, JUANITA-FHA 3; Library Club 1, 2; Science Club 3; Y-Teens 1.

FUNKHOUSER, PHYLLIS-FHA 2, 3, 4; Y-Teens 1.

GLIDEWELL, KENNY-Football 1, 2, 3, 4; Tennis 3, 4; Track 1, 2; Hi-Y 4.

GODBEY, DAVID-Key Club 3, 4.

GOSSETT, DONNA-FHA 3, 4, V. President 4; Y-Teens 1.

GREEN, LINDA

HALL, ART-Lettermen's 3.

HARMON, RON-Baseball 1, 2, 3, 4; Basketball 1, 2; Football 1, 2, 3, 4; Hi-Y 2, 3, 4; Secretary 4; Lettermen's 2, 3, 4, V. President 4.

HARRIS, JOHN-Baseball 1, 2, 3, 4; Basketball 1; Football 1, 2, 3, 4; Freshmen Class V. President; Hi-Y 4, V. President 4; Lettermen's 3, 4; Senior Class V. President; Student Council 2, 3.

HEDDEN, LARRY-Bible Club 2; Football 3, 4.

HEDDEN, MARY-Bible Club 1, 2, 3; FHA 4.

HEYEN, JOHN-DECA 3.

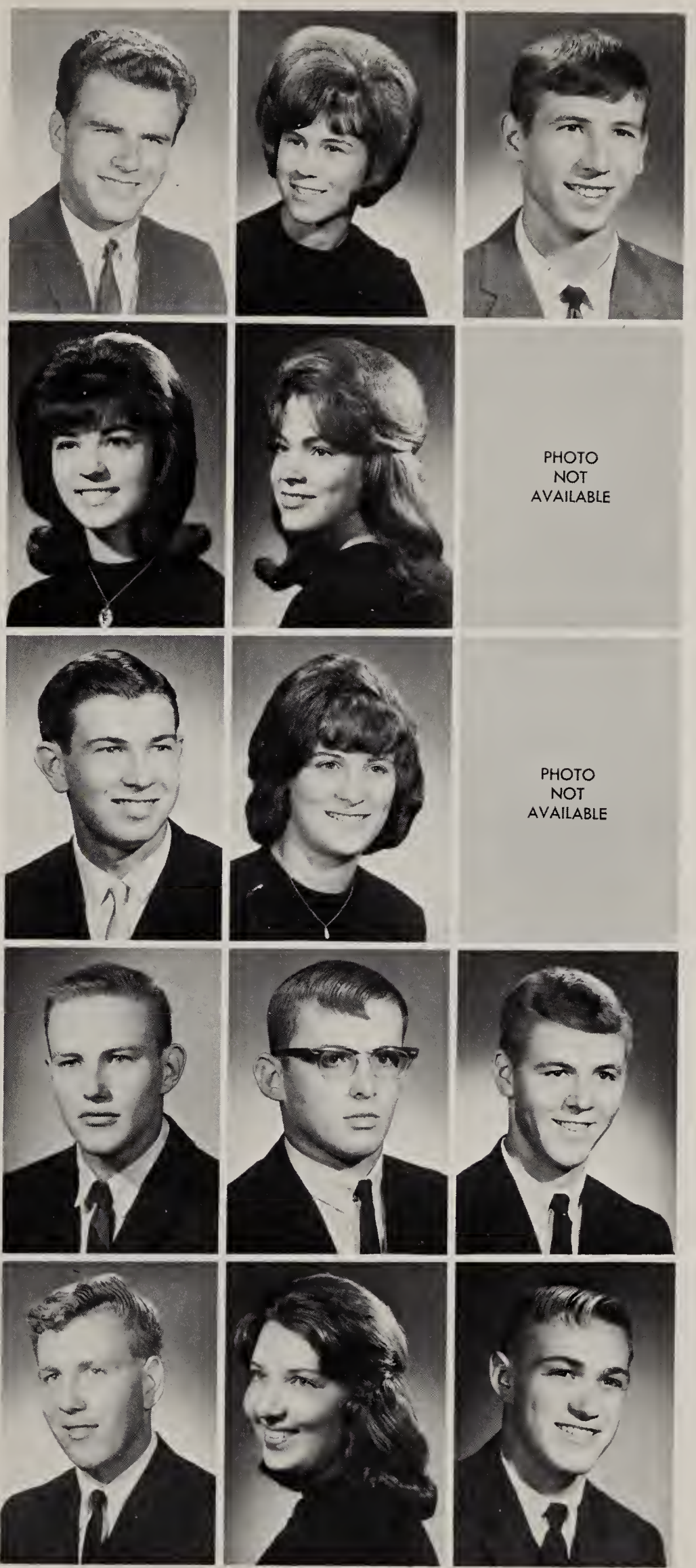

HEYEN, SHEILA

HEYEN, SUE-Band 1, 2; Cheerblock 3; GAA 1, 2, 3, 4; Speech Club 3; Y-Teens 1, 2, 3.

HOBSON, GLENDA-FHA 2, 3, 4, Historian 3, 4; Library Club 1.

HOFFMAN, LINDA-Chorus 3; Speech Club 3.

HOOPINGARNER, BELVA-DECA 3; GAA 2; Library Club 3.

HOOPINGARNER, EUGENE

HORTON, SHARON-Football Attendant 1, 2; Library Club 1; Prom Attendant 3; Sophomore Class Secretary.

HOUSE, BEVERLY-Y-Teens 1, 2, 3, 4.

HUFF, ROBERTA-DE Club 3, 4, Secretary 4; GAA 1, 2; Library Club 1, 2, 3, Secretary 2; V. President 3.

JACKSON, LYNETTE-Basketball Attendant 1; Library 1; Y-Teens 4; Saga Staff 2, 3, 4, Co-Editor 4.

JOHNS, CAROLEE-Cheerblock 1, 2, 3; FTA 3; Speech 2, 3, 4, President 3; Y-Teens 1, 2, 3, 4, Secretary 3.

JOHNSON, BETTY-GAA 1; Y-Teens 4.

JOHNSON, JANET-Band 1, 2; Speech 4; Y-Teens 2, 3, 4.

JONES, BRYANT-Audio-Visual 3; Library 4; Photography Club 1; Saga Staff 2, 3; Science Club 4; Student Council 4; Youth Council 3, 4, President 4.

JONES, FRANK

KEITH, NANCY-GAA 1.

KELLAMS, JOHN

KENNEDY, JERRY- Basketball 1; Hi-Y 3, 4, President 4; Science Club 4; Student Council 4.

KEYES, BILL-Football 1, 2, 3.

KINNEY, LAURA-Speech Club 2, 3, 4, V. President 3, President 4; Student Council 1; Vikette 2, 3, 4, Co-Captain of Marching Girls' Corps 4; Y-Teens 2, 4; Youth Council 3, 4.

KIRK, RACHEL-Cheerblock 2, 3; FHA 1; GAA 1, 4; Saga Staff 4; Y-Teens 1, 2, 3, 4; Youth Council 3, 4.

KIRSCH, ELAINE-FHA 4; Y-Teens 1.

KRISCHAK, LINDA-Band 1, 2, 3, 4; Girl's State Representative 3; Library Club 1; Science Club 4; Speech Club 3.

LANEY, JOYCE-Band 3.

LAWSON, MARY

LECLERQ, EARL

LEWIS, HELEN-Bible Club 1, 2, 3, 4; FHA 1, 2; FTA 2, 3.

LONG, BILL-Hi-Y 2, 3, 4, Sargeant-at-arms 4; Key Club 2, 3, 4, V. President 3, President 4; Lettermen's 2, 3, 4; Math Club 4; Student Council 4, President 4.

LOWE, MIKE-Baseball 2, 3, 4; Basketball 1, 2; Cross Country 2.

MACAK, JERRY-Audio-Visual 2, 3; Football 1, 3, 4.

MacLEAN, PHYLLIS-Cheerblock 2, 3; FTA 3, V. President 3; GAA 1, 2, 3, 4; Math Club 3, 4; Speech Club 2, 3; Y-Teens 2, 3, 4, Interclub President 4.

MAHER, PATTY-GAA 1, 2, 3, 4; Speech Club 1, 2, 3.

MANLEY, LINDA-Library Club 1.

MASKELL, KAREN-DECA 4; Y-Teens 1.

McCALISTER, DICK-Football 1, 2, 3, 4.

McCONKEY, DAVID-Band 1, 2, 3, 4; Key Club 2, 3, 4.

McCOY, VICKIE-Band 2; Chorus 1; GAA 2, 3, 4; Y-Teens 1, 2, 3.

McQUEARY, PEGGY-Band 1, 2; Cheerblock 1, 2; GAA 1, 2; Speech Club 4; Y-Teens 2, 3, 4.

MEADLO, PAUL

MILLER, BOB

MILLER, DAVID

MILLER, MARGARET-Cheerblock 1, 2, 3; DAR Award 4; FTA 3; Junior Class Treasurer; Library Club 4, President 4; Saga Staff 4; Senior Class Secretary; Shield Staff 3; Speech Club 1, 2, 3; Student Council 4; Youth Council 3, 4; Y-Teens 1, 2, 3, 4, Treasurer 4.

MILLER, TEDDY-Cheerblock 2, 3; GAA 1; Junior Class Secretary; Saga Staff 4; Speech Club 1, 2, 3, 4, President 3; Student Council 4; Youth Council 3, 4; Y-Teens 1, 2, 3, 4, President 4.

MOSS, CONNIE-Cheerblock 1, 2; GAA 1, 2, 3, 4, Treasurer 3; Y-Teens 1, 2.

MULLEN, PEGGY-Chorus 4; GAA 1, 2; Y-Teens 1, 2, 3.

MURPHY, GARY-Hi-Y 1, 2, 3, 4.

NAY, JAN-Cheerblock 1, 2, 3; GAA 1, 2, 3, 4, Secretary 2, V. President 3, President 4; Girls' State Representative 3; Junior Class V. President; Saga Staff 4; Shield Staff 3; Speech Club 1; Y-Teens 2, 3, V. President 3.

NELSON, VIRGINIA-FHA 1; GAA 2, 3, 4, Treasurer 4; Y-Teens 4.

OSTERMILLER, KAREN-Math Club 3; Saga Staff 4; Speech 2, 3, 4, Treasurer 3; Youth Council 3, 4, Secretary 3; Y-Teens 2, 3, 4, Interclub Representative 4.

PAGE, STEVE

PEARSON, DeRUSS-Key Club 2, 3, 4; Library Club 1; Math Club 3, 4.

PEARSON, GORDON-Basketball 1, 2, 3, 4; Cross Country 2, 3, 4; Football 1; Hi-Y 3, 4; Lettermen's 2, 3, 4; Science Club 4; Track 2, 3, 4.

PHILABAUM, SANDY-Band 1, 2, 3, 4; Cheerblock 1, 2; Senior Class Treasurer; Speech Club 2, 3, Secretary 3; Vikettes 1, 2, 3, 4; Y-Teens 1, 2, 3, 4, Secretary 4.

PORTER, LORETTA-DECA 3.

PHILLIPS, JUDY-Cheerblock 1, 2; GAA 1.

POTTS, SAMMY-Football 2, 3, 4; Hi-Y 3, 4; Lettermen's 4, Secretary 4; Library 1, Secretary 1; Math Club 3; Photography Club 1; Speech 3, 4, Treasurer 4.

PRUIETT, BOB-Audio-Visual Club 4; Boys' State Representative 3; Key Club 2, 3, 4, Treasurer 4; Lettermen's 4; Library 1, 4, V. President 1; Math Club 3; Photography 1; Science Club 4; Speech Club 1, 2, 3, 4; Youth Council 3, 4.

PULLER, NANCY-FHA 3; Youth Council 3, 4.

QUINN, GEORGE-Football 2, 3, 4.

RAMEY, CHERYL-Cheerblock 1, 2, 3; FTA 1, 2, V. President 2; Saga Staff 4; Shield Staff 3; Speech Club 1; Y-Teens 1, 2, 3.

PHOTO NOT AVAILABLE

PHOTO NOT AVAILABLE

PHOTO NOT AVAILABLE

RAMEY, DIANA-Cheerblock 1, 2; GAA 1, 2; Library Club 1; Y-Teens 3.

RAMSEY, DALE-Audio-Visual Club 2; Lettermen's 3.

RAMSEY, LINDA-FHA 3, 4, Parliamentarian 4; Library 1.

RAMSEY, TRUDY-Band 1; Freshman Class Treasurer; Y-Teens 3, 4.

REESE, JANICE-Basketball Attendant 2, 4; Cheerblock 2; Cheerleader 2; Chorus 1, 3, 4; Prom Court 3; Saga Staff 3, 4, Co-Editor 4; Shield Staff 2; Y-Teens 1.

RENNER, LOUIE

RICHEY, ARLO-Football 3, 4; Lettermen's 4; Track 2.

RIGGS, MARGARET- Library 1; Y-Teens 4.

RIGGS, MARY

ROLLINGS, VERNA

ROSEBROCK, SANDY-Cheerblock 2; Chorus 1; GAA 1, 2; Y-Teens 1.

ROTH, JANE ANN-Cheerblock 1, 2, 3; Cheerleader 4; FTA 1, 2, Treasurer 2; Saga Staff 4; Speech Club 1, 2; Vikette 1; Youth Council 3, 4; Y-Teens 2, 3, 4.

RUSSELL, JOHN-DECA 3; Football 1, 2, 3, 4; Lettermen's 3, 4, Treasurer 4.

SARGENT, SUSAN-Cheerblock 1, 2, 3; FTA 3; GAA 1; Saga Staff 4; Speech Club 1, 2, 3, Treasurer 2; Y-Teens 2, 3, 4.

SAVANT, COOKIE-Chorus 1; Y-Teens 1, 2.

SCHOFFSTALL, JUDY

SCHOFFSTALL, MARILYN-Library Club 1, Treasurer 1; Y-Teens 4.

SCOTT, RICHARD-DECA 3; Science Club 3; Speech Club 4; Youth Council 4.

SELVIA, SANDY-Basketball Attendant 2; Cheerblock 2; Cheerleader 2; Chorus 1; GAA 1, 2, 3; Sophomore Class Treasurer; Y-Teens 1.

SHELL, FRANK

SHUEY, TERRY

SIMS, DENISE-Band 1, 2, 3, 4; Speech Club 1, 2; Secretary 2; Vikette 2, 3, 4; Y-Teens 1, 4.

SMITH, LINDA-Cheerblock 1; GAA 1; Library 3, 4, Secretary 4; Speech 2, 3, 4.

SMITH, MARGARET-Cheerblock 2, 3; Speech 2, 3; Y-Teens 2, 3.

SOUTH, MANLEY-Key Club 4.

SPURR, LYNN-Cheerblock 1, 2, 3, President 3; Saga Staff 4; Speech 1, 2, 3; Youth Council 3, 4; Y-Teens 1, 2.

STAFFORD, PHIL

STARK, BOBBIE-Bible Club 1.

STEPHENS, PAT-FHA 4.

STORMS, FRED-Hi-Y 3, 4, Chaplain 3; Lettermen's 4; Speech Club 1, 2, 3.

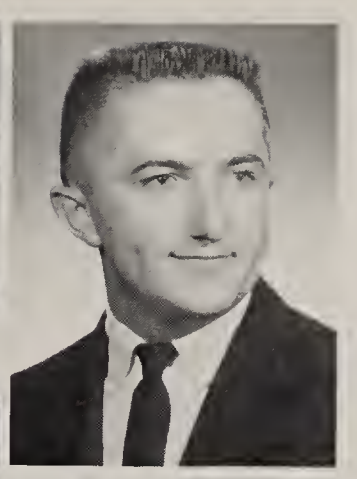

PHOTO NOT AVAILABLE

PHOTO NOT AVAILABLE

PHOTO NOT AVAILABLE

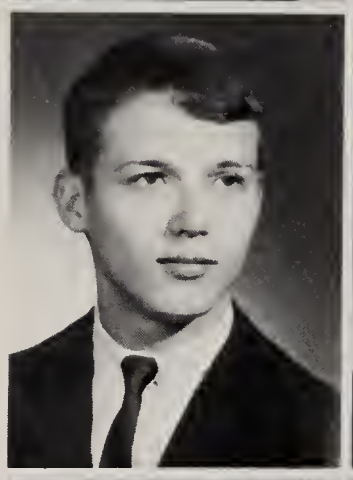

PHOTO NOT AVAILABLE

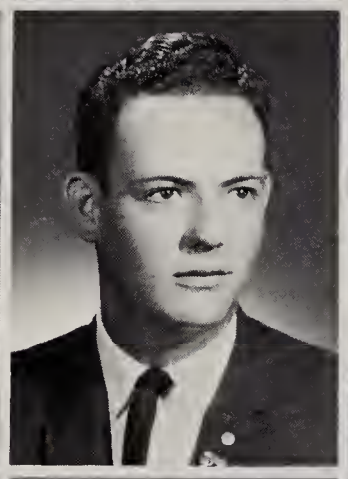

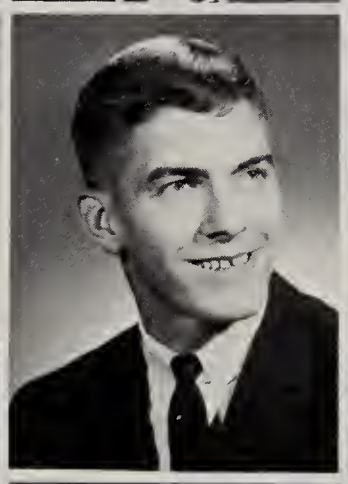

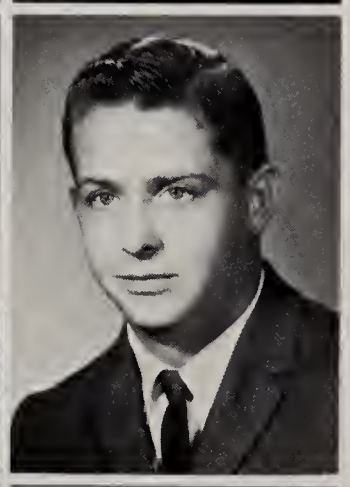

PHOTO NOT AVAILABLE

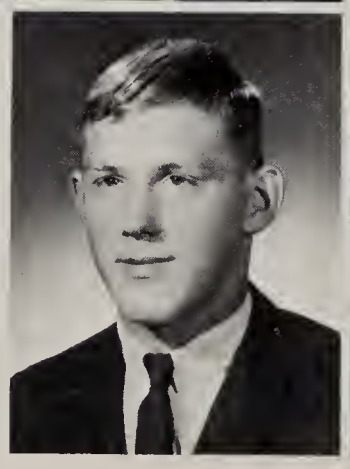

STROLE, DIANA-FHA 1, 2, 3, 4, President 3, Secretary 4; Speech 3, 4, Secretary 4; Y-Teens 1, 2, 3, 4, V. President 4.

STUCK, FRED

STUCK, NANCY-FHA 4; FTA 3; GAA 1.

STULTZ, CHRIS-Basketball 1, 2, 3, 4; Cross Country 1, 2, 3, 4; Hi-Y 2, 3, 4; Junior Class President; Key Club 3, 4; Lettermen's 2, 3, 4; Saga Staff 4; Student Council 3; Track 1, 2, 3.

SURBER, PATTY-Cheerblock 1, 2, 3; GAA 1, 2, 3, 4; Student Council 4.

SWICKARD, BILL-Basketball 1, 2, 3, 4; Hi-Y 1, 2, 3, 4; Lettermen's 3, 4.

SWINFORD, BEVERLY-Cheerblock 1; FHA 4; Library 2.

TAYLOR, KENT-Band 1, 2, 3, 4, Captain 4; Football 1, 2; Key Club 3, 4; Lettermen's 2, 3, 4.

THOMAS, LINDA LOU

VINES, DENNIS-DECA 3.

WARD, BILL-Basketball 1, 2; Football 1, 2, 3, 4; Freshman Class President; Key Club 2, 3, 4; Saga Staff 4; Student Council 2, 4; Track 1, 2, 3, 4.

WARD, PAT

WEIR, LINDA-Chorus 3, 4.

WHITESELL, LARRY D.-Football 3, 4.

WHITESELL, LARRY F.-Bible Club 1.

WHITFORD, SALLY-Y-Teens 4.

WILGUESS, GARY

WILGUESS, STEVE-Audio-Visual 4.

WILKINS, DAVID

WILSON, PATTY-Cheerblock 1; DECA 3, Secretary 3.

WILSON, TOM-Football 1, 3, 4; Hi-Y 3, 4; Lettermen's 3, 4.

WINN, DELORES-Y-Teens 4.

WYCOFF, DON

WYCOFF, JOHN-Audio-Visual Club 1, 2.

PHOTO NOT AVAILABLE

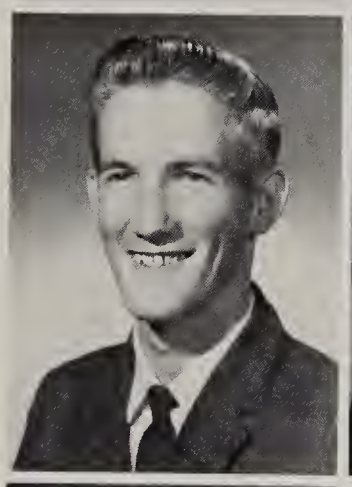

PHOTO NOT AVAILABLE

PHOTO NOT AVAILABLE

These Civics students are being shown the ways and means of our social security system. Mr. Yaw, Jerry Macak, Jane Ann Roth and Jim Brown are pictured.

Seniors elected to Honor Society

Twenty-nine members of the Senior class were initiated into the National Honor Society and presented to the school at an impressive candlelight ceremony on the afternoon of May 12, 1966. The members were selected by the faculty on the basis of Scholarship (limited to those with at least a 3:0 index), Leadership, Service and Character. To emphasize these qualities, the chapters' four officers each presented his ideas on one of them in the form of brief, meaningful speech. The president, Karen Ostermiller, spoke on Leadership; Vice-president, Debbie Archer, spoke on Scholarship; Bill Long, Secretary, spoke on Service; and Treasurer, Cheryl Ramey spoke on Character.

ROW 1: Cheryl Ramsey, Phyllis MacLean, Sandy Philabaum, Debbie Archer, Patty Maher, and Carolee Johns. ROW 2: Rachel Kirk, Helen Lewis, Linda Krischak, Laura Kinney, Karen Ostermiller, Jane Ann Roth, Linda Farmer, Clara Akers. ROW 3: Sandra Bays, Nancy Puller, Linda Ramsey, Phyllis Funkhouser, Juanita Funkhouser, Jan Nay, Margaret Miller, Rita Brown, and Denise Sims. ROW 4: Jerry Cox, David Godbey, Bill Long, Chris Aldridge, and George Douglas.

In Memorium...

The Saga staff would like to take this opportunity to acknowledge the loss of our friend and classmate, Jim Ricklefs, who died June, 1964.

James Ricklefs--Class of 1966

Keeping with the usual class tradition and motto of work, this years' junior class spent many long hours making money. Many of the juniors devoted their time to working in the concession stand at our home basketball games. Others worked with Chairman Laura Naugle to plan and present the Junior Revue, "Fantasia, on March 25. The money was used to help pay for expenses for the Junior Prom. The Junior class sponsors are Sally Sargent, Dave Barter, and Bob Burton.

ROW 1: Sandy Joslin, Cathy Seitz, Laura Naugle, Brenda Carlyle. ROW 2: Karen Wooly, Dixie Walker, Donna Neal, Nikki Kesler, Susan Scott, Janice Beach, Bobbie Fortune. ROW 3: Sally Parsons, Pam Drake, Jean Anne McCalister, Jill Jackson, Linda Carlyle, Shawn McGaffney, Pearl Akers, Karen Anderson. ROW 4: Loren Thompson, Gary Johns, Bill Smith, Dave Wigington, Chris Herrington, Bob Laney, Mel Boothe. ROW 5: Tom Baker, Gary Busiere, Chuck Cardinal, Bob Adlesburger, Steve Nash.

Juniors work hard for prom

President, Dave Wigington; Vice President, Jill Jackson; Secretary, Dixie Walker; Treasurer, Cathy Seitz.

Adelsberger, Bob
Akers, Pearl
Anderson, Karen
Baker, Stancial
Baker, Tom

Bales, Tim
Baugh, Clifford
Bays, Steve
Beach, Janice
Belskamper, Linda

Benton, Larry
Black, Larry
Blair, Fenton
Boatman, Ruthann
Boothe, Melvin

Brannan, Mike
Brazzell, Steve
Breneman, Kathy
Bridgewater, Paul
Brooks, Richard

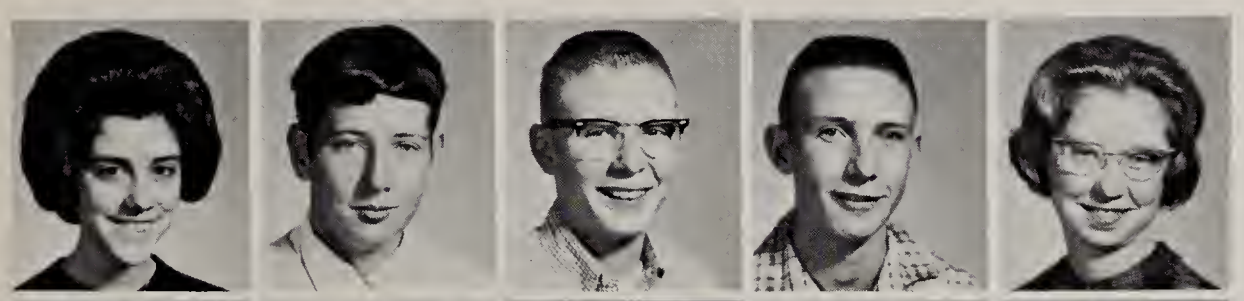

Brown, Betty Lou
Brown, Dwane
Busiere, Gary
Cardinal, Chuck
Carlyle, Brenda

Carlyle, Linda
Carlyle, Tinina
Case, Tim
Certain, Fred
Certain, Gary

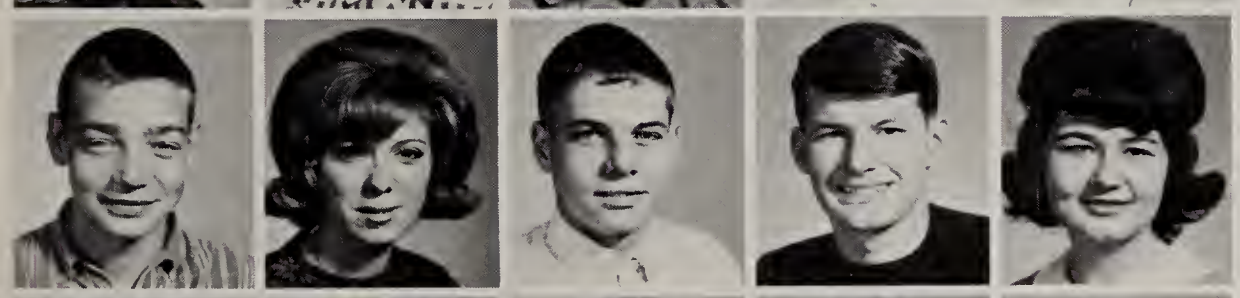

Clark, David
Clark, Sharon
Cooney, David
Costa, Fred
Cox, Linda

Creasey, Steve
Criss, Junior
Crosby, Sharon
Curry, Mary Beth
Davidson, David

Dickerson, Carl
Donnelly, Don
Downing, Bob
Drake, Pam
Dudley, Paul

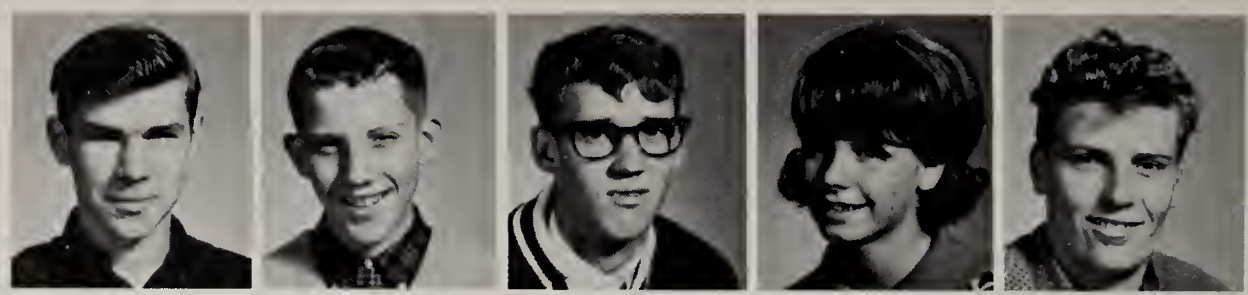

Ellingsworth, Bill
Ellingsworth, Dick
Ellingsworth, Jerry
Ellingsworth, Tim
Elliot, Gilbert

Ferran, Steve
Fisher, Kathy
Fortner, Brent
Fortner, Mike
Fortune, Bobbie Jean

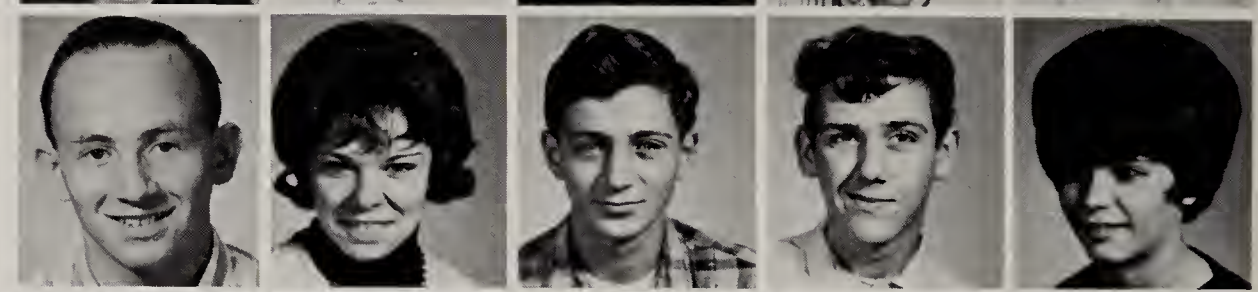

Foster, John
Fox, June
Francis, Kathy
Frye, Mary Lou
Godbey, Brenda

Goodwin, Linda
Graham, Mike
Hall, Bill
Hargis, Bill
Hargis, Danny

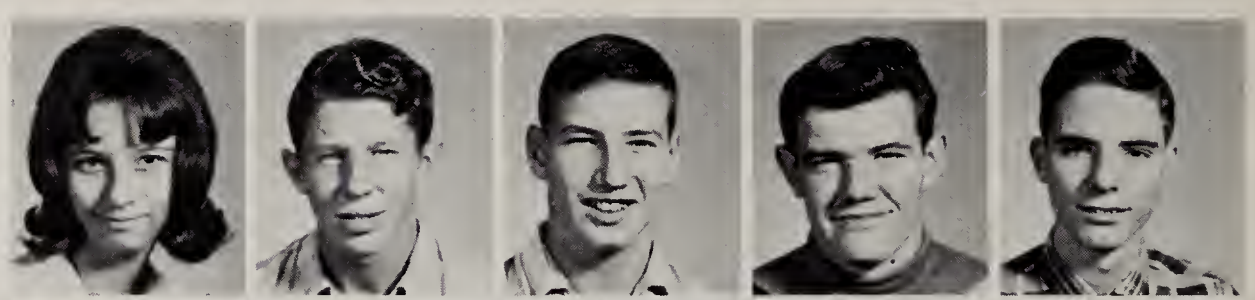

Harris, Betty Jane
Harris, Don
Harris, Terry
Hedden, Carol
Herrington, Chris

Holbert, Jim
Hoopingarner, Linda
Howard, Starr
Howerton, Vicky
Hughes, Barbara

Isles, Edna
Jackson, Jill
James, Mike
Johns, Gary
Johnson, Diana

Jones, Bill
Joslin, Sandy
Kellams, Phyllis
Kessler, Nicki
Knew, Claudia

Krise, Sharon
Lamb, Connie
Laney, Bob
Lark, Bill
Lawson, Dennis

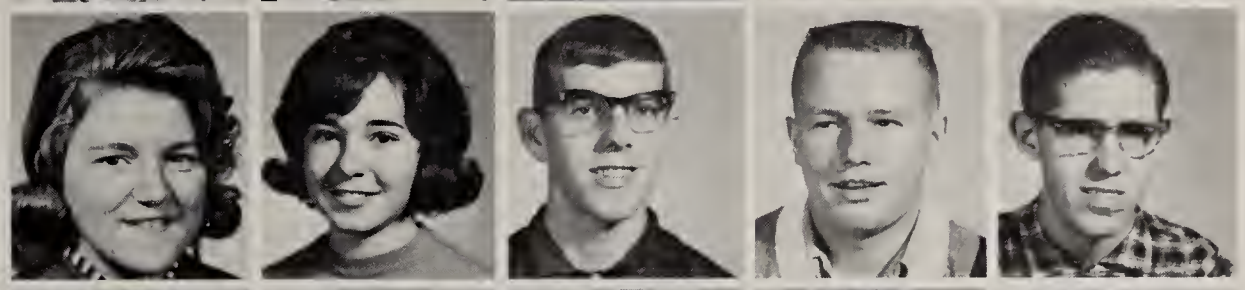

Leek, Jackie
Lenges, Carolyn
Leturgez, Gabriella
Lewis, Bill
Lindsay, Collin

Lowe, Kenny
Lydick, Jim
Maher, Carolyn
Mason, Carol
Matherly, Loretta

May, Alex
McAllister, Jean Anne
McCalister, Billie Rose
McCullough, Earl
McKibban, Linda

McGaffney, Shawn
McManaway, Mike
Miller, Jane Ann
Miller, Janice
Miller, Suzy

Montgomery, Dianna
Monts, Mike
Morgan, Mark
Moss, Vickie
Nash, Steve

Naugle, Laura
Neal, Donna
Neal, Martha
Neidlinger, Nancy
Nelson, Georgia

Newburn, Rick
Padgett, Frances
Parson, Sally
Pennell, Penny
Pennell, Verlin

Phelps, Steve
Pruiett, Steve
Quinn, Cathy
Ramey, Barbara Jean
Rhyan, Paul

Robinson, Diana
Robinson, Nancy
Robinson, Rita
Rollings, Jane
Rowley, Nancy

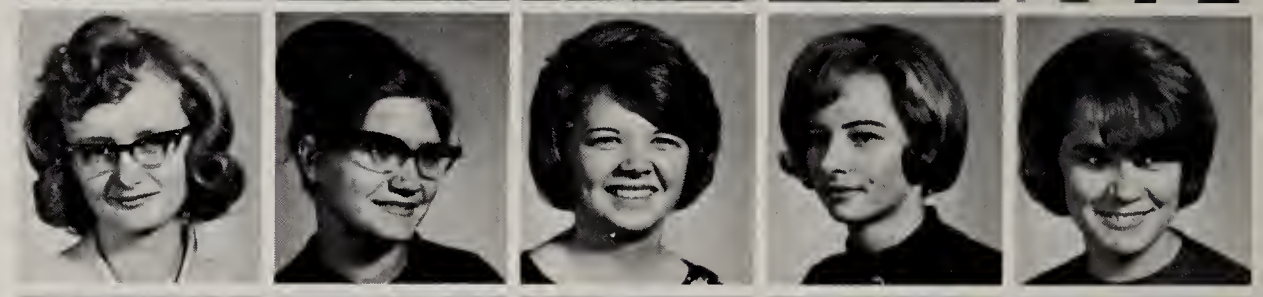

Rubinacci, Victor
Sanders, Tom
Scott, Bonnie
Scott, Susan
Sears, Randy

Seitz, Cathy
Selvia, Steve
Shope, Judy
Simpson, Ron
Slavens, Randy

Smelser, Bob
Smith, Bill
Smith, Craig
Smith, Judy
Smith, Larry

Smock, Dot
Soder, Kathy
Stanfield, Linda
Surber, Linda
Stuck, Gary

Sutton, Patty
Taylor, Bob
Tevlin, Ray
Thompson, Barry
Thompson, Loren

Timbs, Susan
Tyler, Bonnie
Vines, Loretta
Voils, Bill
Walden, Vickie

Walker, Dixie
Waltrip, Sharon
Ward, Linda
Waters, Bob
Wigington, David

Williams, Candy
Wilson, Bob
Wilson, Ruth
Wooley, Karyn
Wright, Mack

Wright, Bill

These Junior boys and girls are busily working at concessions for the Junior Class. These students each volunteered to work to bring in money for their class activities.

Leadership was an important characteristic of the Sophomore class and as well displayed by their officers: President, Bill Hansel; Vice-President, Ken Gaston; Secretary, Patsy Lowe; and Treasurer, Janice Patterson.

Sophomores enter enthusiastically

This year was one of excitement and enthusiasm for the members of the Sophomore class. Most had realized that West Vigo offers many and varied scholastic and extra-curricular opportunities and lost no time in making their's known as an ambitious and spirited class by taking part in numerous activities -- not as followers, but as leaders. The end of this year brought sighs of relief as the sophomores put away their gym suits and closed geometry and world history books. The sophomores, without actually realizing it, have completed one half of their high school education and are eagerly looking forward to an even more important year as they take their places as upperclassmen.

Abrams, John
Akers, Patty
Alkire, Gary
Allsup, Connie
Anderson, Mary

Archer, Jim
Asher, Jim
Athey, Tim
Austin, Dave
Bales, Karen

Barnhart, Harvey
Barton, Jim
Baysinger, Kay
Bell, Janet
Berry, Rick

Black, Penny
Blackburn, Willis
Bland, Linda
Boothe, Cindy

Brazzell, Linda
Brown, Emmer
Brown, Mary
Burns, Rick
Callahan, Pat

Camp, Kenny
Cash, Shelia
Christenberry, Art
Clements, Bill
Collins, Paula

Conley, Rosa
Couch, Kenny
Cox, Joyce
Crabb, Barbara
Creasey, Howard

Davis, Debbie
Davison, Sandra
Day, John
Dickerson, Beverly
Donnelly, Leroy

Downey, Bill
Edington, Mary
Edington, Sandy
Edwards, Ray
Egly, David

Eldridge, Tom
Elkins, Nila
England, Danny
Ferran, Jerry
Fink, Donna

Fisk, Gary
Ford, Doug
Foster, Oralee
French, Joni
Gaston, Kenny

Gilbert, Paul
Giltz, Marcy
Gorrell, Penny
Gossett, Don
Green, Larry

Greenwood, Vivian
Grubb, Steve
Guy, Connie
Hamm, Joyce
Hansel, Bill

Hargis, Rose Ann
Harris, Jean
Hayes, Debbie
Hedden, Dick
Hedden, John

Heller, Nick
Hendricks, Nancy
Henson, Rose
Heramb, Bob
Herrington, Mary Beth

Higginbotham, Terry
Hodgers, Bill
Horsley, Barbara
Huey, Susie
Huff, Larry

Hunter, Joe
Jackson, Norman
Johnson, Judy
Johnston, Steve
Jones, Mitchell

Joy, Micki
Kahl, Myra
Keith, Patsy
Kelsheimer, Billie
Kessler, Eddie

Kibler, Jenny
Lake, Steve
Lambert, Ruth
Lark, Susie
Lavarnia, Patsy

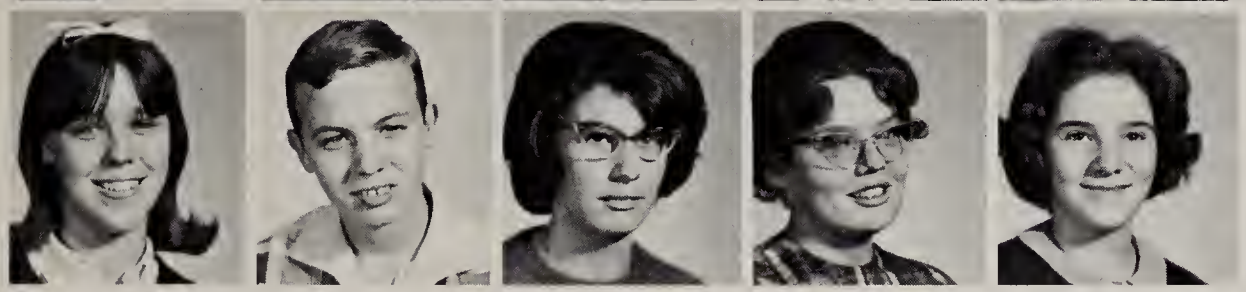

Lawson, Paula
Leclercq, Floyd
Leclercq, Sandra
Lewis, Mary
Liva, Betty

Lowe, Don
Lowe, Patsy
Lydick, John
Maher, Barbara
Marquis, Carolyn

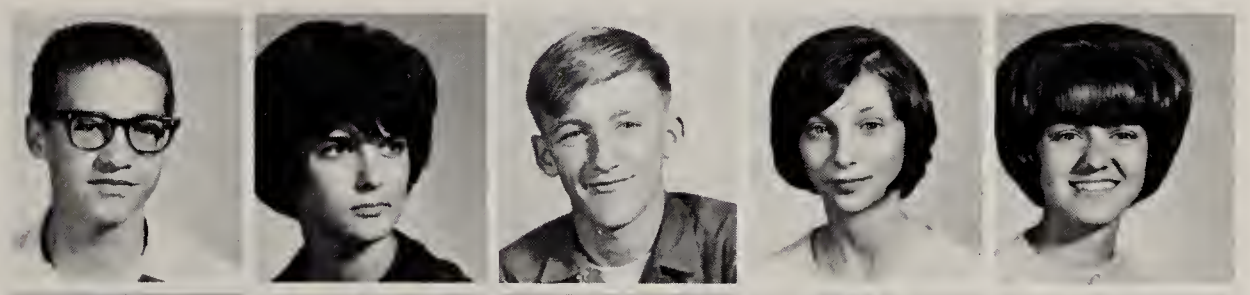

Matherly, Brenda
McCarty, Jerry
McCarty, Mike
McClain, Chuck
Meadlo, Rex

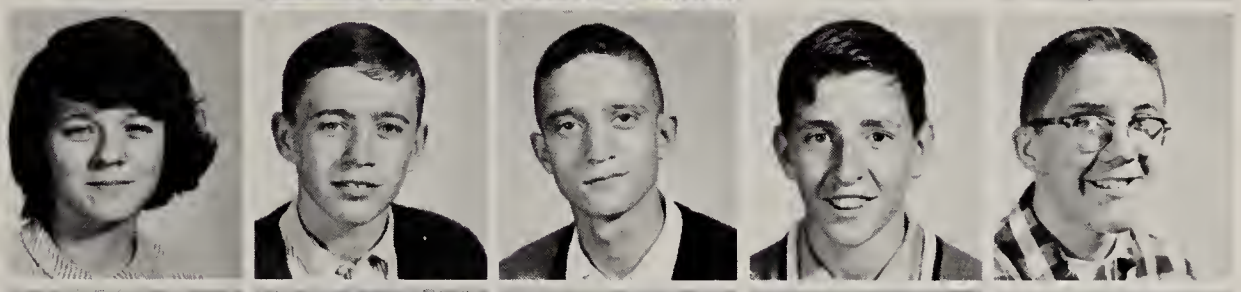

Medsker, Norma
Miller, Joyce
Miller, Lindy
Miller, Mike
Montgomery, George

Moss, Fred
Mundy, Mike
Norton, Steve
Nusbaum, Glen
Parks, Liz

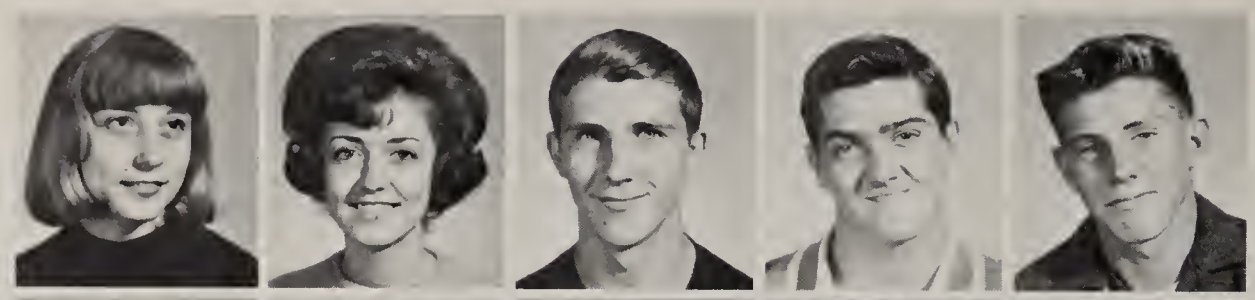

Patterson, Janice
Perkins, Elaine
Pinegar, Bob
Pitts, William
Porter, Frank

Porter, Linda
Power, Linda
Price, Karen
Pruiett, Patty
Ramey, Linda

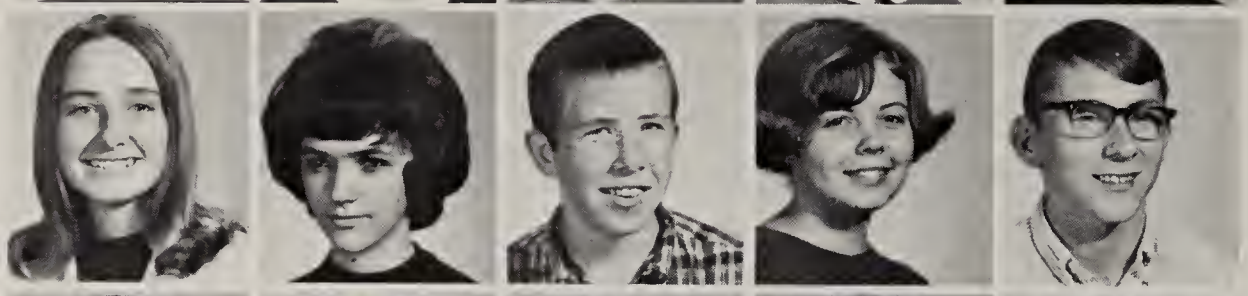

Ramsey, Sue
Rardin, Connie
Rawley, Perry
Raye, Vickie
Reese, Jerry

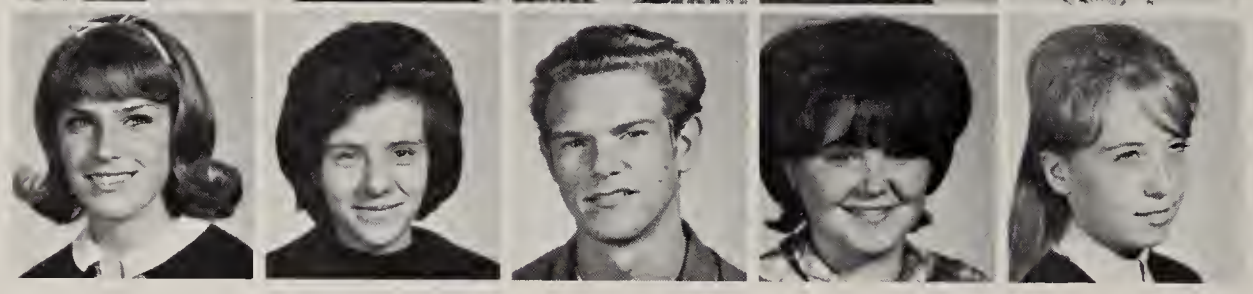

Ricklefs, Sharon
Riggs, Rosa
Roach, John
Rodgers, Grace
Rodgers, Jean

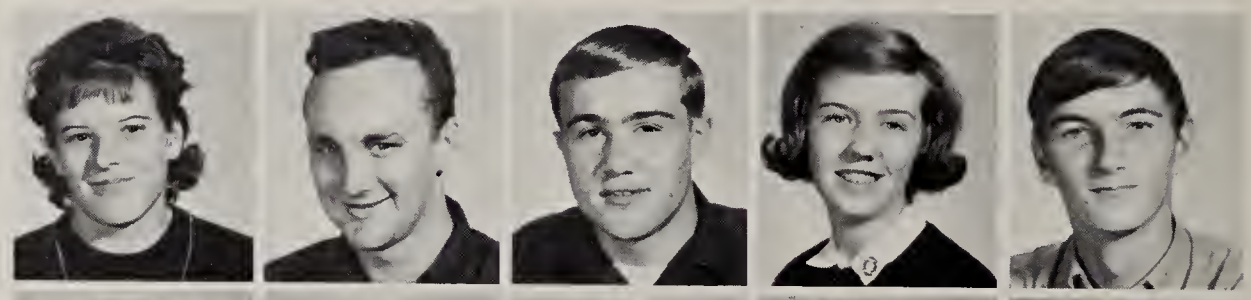

Rollings, Lois Ann
Russell, Jack
Sabolick, Richard
Sargent, Sally
Sears, Terry

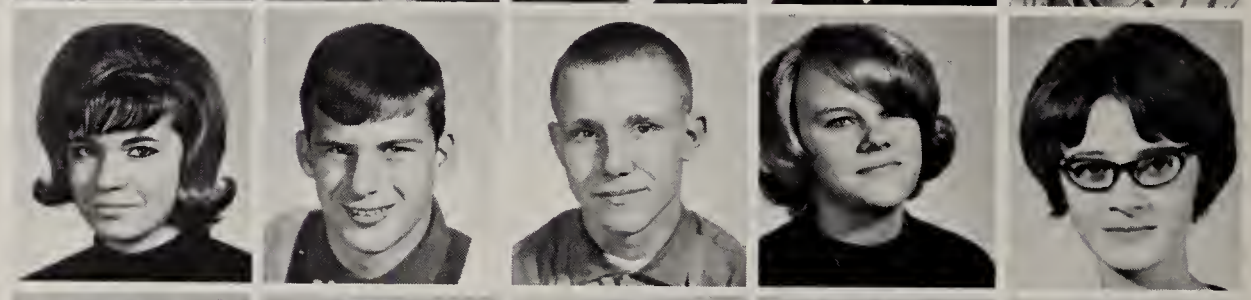

Selvia, Vickie
Shadow, John
Shew, Tom
Shimshak, Brenda
Shryock, Charla

Slavens, Doris Ann
Slavens, Linda
Smith, Bonnie
Smith, Jim
Smith, Virgil

Snodgrass, Mike
Speer, Bill
Stanfield, Ron
Stark, Harold
Stedman, Wayne

Strole, Janet
Stultz, Dick
Summers, Bill
Swickard, Betty
Swinford, Joanne

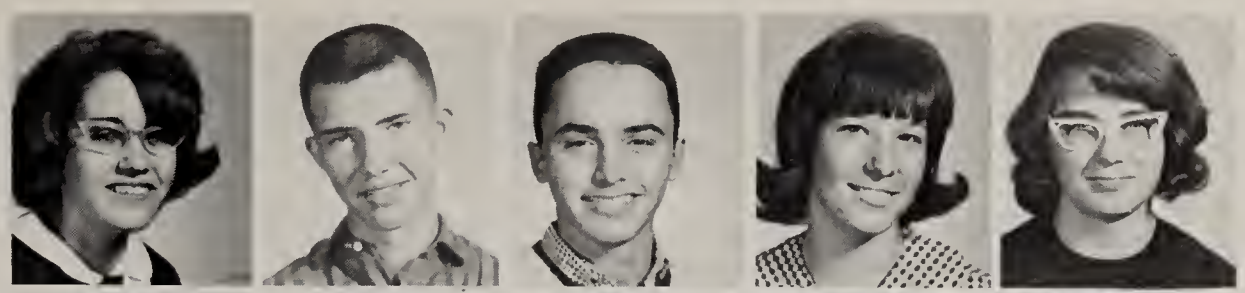

Switzer, Sandy
Tatlock, Rhonda
Tidd, Jerry
Travioli, Maridee
Umphries, Mary

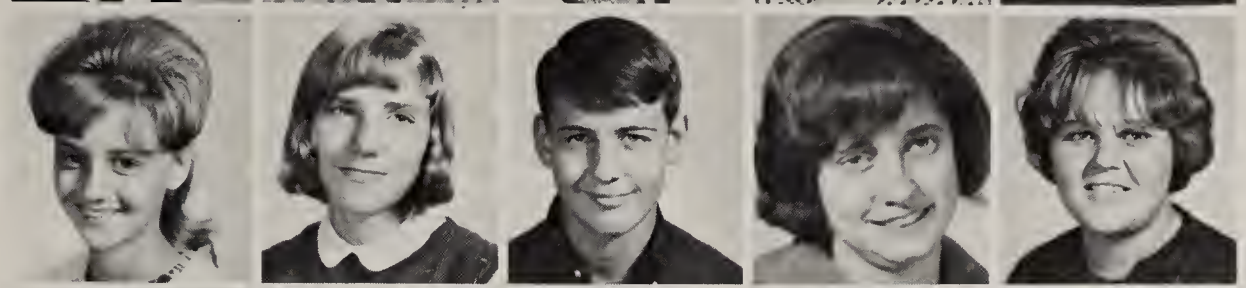

Walden, Debbie
Walden, Tom
Walters, Mike
Webb, Roseanna
Weir, Jean

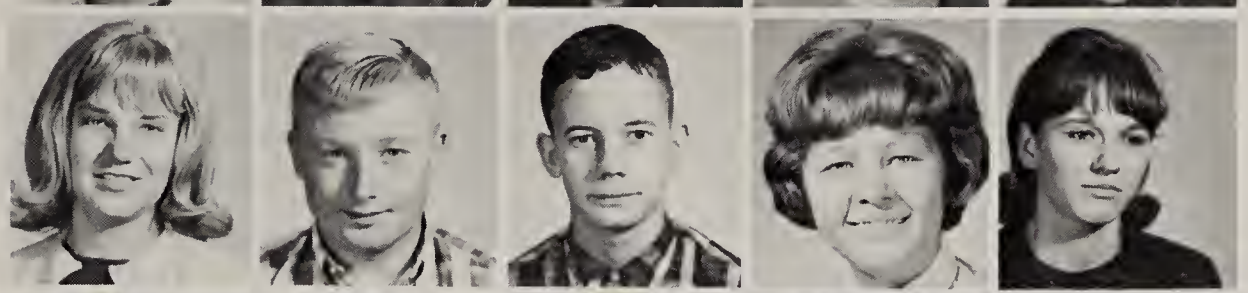

Weir, Janie
Wilson, Cassie
Wilson, Daryl
White, Becky
Wright, Linda

Wright, Morty
Wycoff, Joyce
Yocum, Walter

The Sophomore Physical Education classes work to maintain good health and physical condition.

As the doors opened to them, the freshmen were the "punks," the poor greenies who were used by the upperclassmen as the objects of their ridicule, their jokes, and in some cases, even their affection. But, as the year wore on, the "punks" were "in."

They elected officers and student council members and chose attendants to the queens.

Their ball teams played hard to win.

Under the guidance of Mr. Bill Lackey and Mrs. Liz Thornton, the froshies sponsored the Royal Basketball Mixer and had a class party.

And this, their first year, was over.

Mr. Graham points out to Linda Blackburn some of the aspects of the new Climatarium.

"Punks" have busy year

The officers were: Dennis Dyer, President; Becky McQueary, Vice-President; Karen Van Horn, Secretary; and Penny Davis, Treasurer.

Akers, Linda
Alkire, Danny
Anderson, Joe
Archer, Nancy
Arnold, Mark

Athey, Elly
Atterson, Kathy
Austin, Debbie
Bailey, Vickie
Baker, Ed

Barbour, Allen
Barnhart, Donna
Barton, Janette
Baughes, Keith
Beasley, Paul

Belskamper, Karen
Bennett, Debbie
Berry, Kathy
Bigger, Allen
Bigger, John

Bird, Tim
Blackburn, Linda
Boggs, Patsy
Bowden, Connie
Boyll, Janet

Brackall, Linda
Bradshaw, Marsha
Brenaman, Matt
Bridgewater, David
Brown, Anita

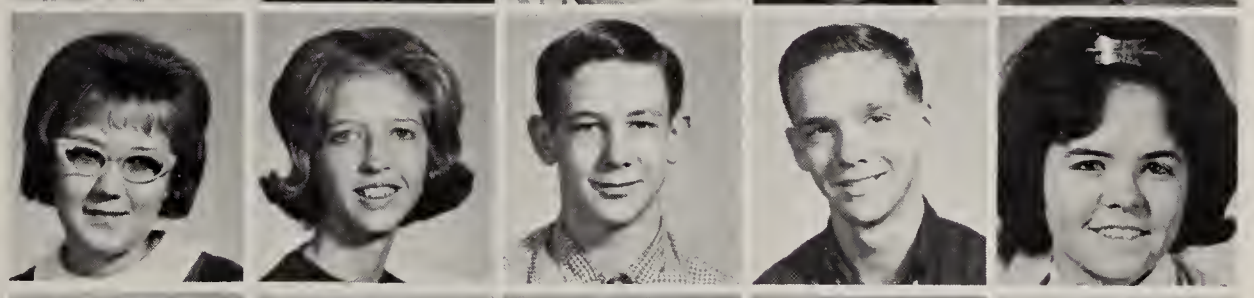

Brown, Lena
Brownfield, Dave
Brunello, Brenda
Buchannan, Kathy
Camp, Tom

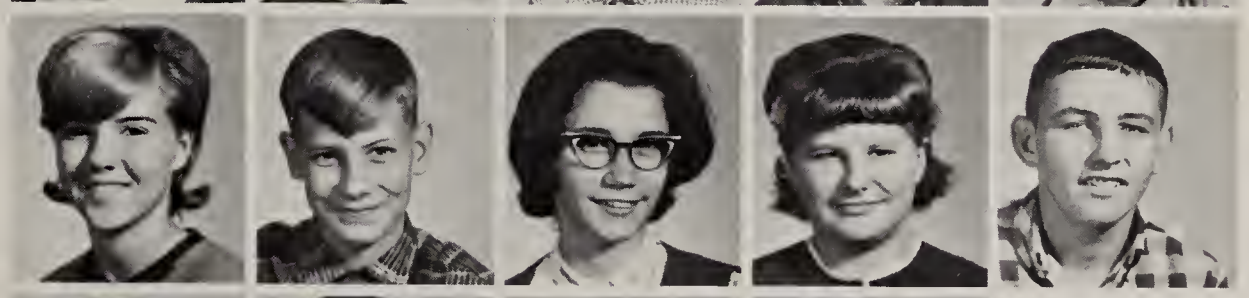

Case, Jury
Caserotti, Phil
Chambers, Bonnie
Chesshir, Darlene

Chrisman, Ginger
Christenberry, Fred
Clark, Dorothy
Cooney, Sandy
Corbin, Nancy

Corthum, Carol
Curley, Mike
Curtis, Debby
Davis, Douglas
Davis, Penny

Dawson, Art
Dawson, Dwaine
Day, Kathy
Dickerson, Jack
Dickerson, Scherelda

Dickerson, Verdeana
Dyer, Dennis
Dyer, Shirley
Eads, Ralph
Edington, Steve

Elkins, Tim
Engles, Penny
Engles, Terri
Ethington, Bill
Evinger, Larry

Farmer, Diana
Farner, Alice
Ferran, Beverly
Ferran, Larry
Fiddler, Steve

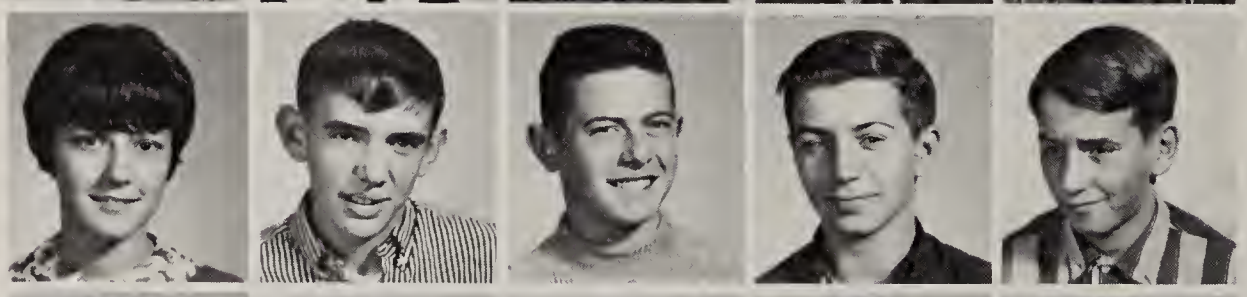

Fields, Jolee
Fields, Mike
Forster, Ron
Fortner, Brad
Foster, George

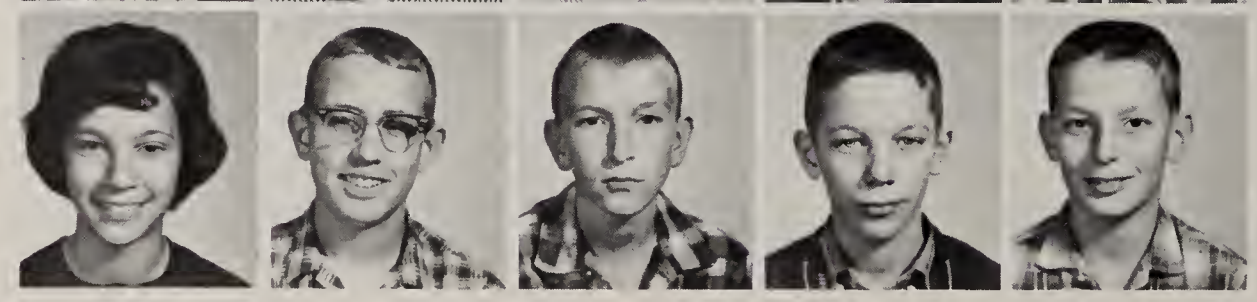

Francis, Barbara
Fries, Ken
Funkhouser, Milton
Fyfe, David
Garzolini, Don

Garzolini, Judy
Gibbons, Wayne
Greenlee, Margie
Glidewell, Bill
Graham, David

Hargis, Ella
Hargis, Richard
Harmon, Debby
Harris, Charles
Hawkins, Rick

Haymaker, Billy
Hedden, Carl
Heller, Sylvia
Henry, Carrie
Heramb, Albert

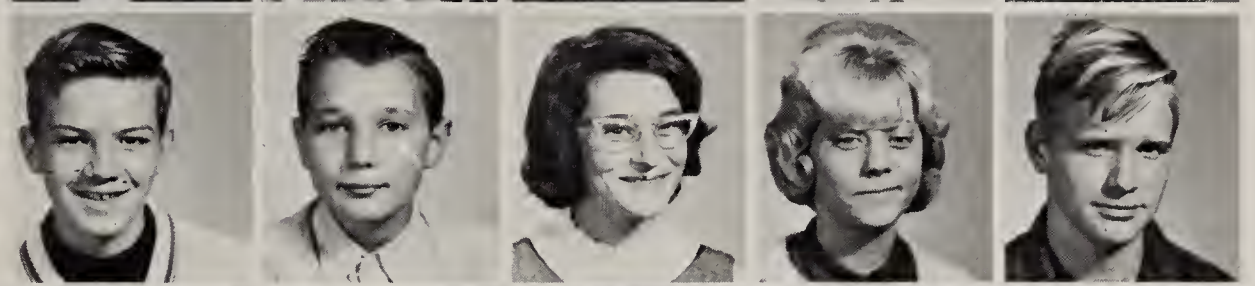

Heyen, Donna
Higginbotham, Albert
Higgins, Darrell
Hinkle, Ron
Hobson, Cathy

Hoffman, Pat
Holbert, Tim
Horner, Jackie
Houston, Jack
Howard, Steve

Huges, Sharon
Hyde, Denny
James, Kathy
Hogue, John
Jones, Debby

Keith, Kenny
Kessler, Brad
King, Steve
Lamb, Kenny
Layton, Mike

Leclercq, Diana
Lee, Nick
Leek, Susan
Leigh, Donna
Lenderman, Earl

Lewis, Patty
Liffick, Deanna
Lindsay, Sam
Maher, Janice
Manley, Patsy

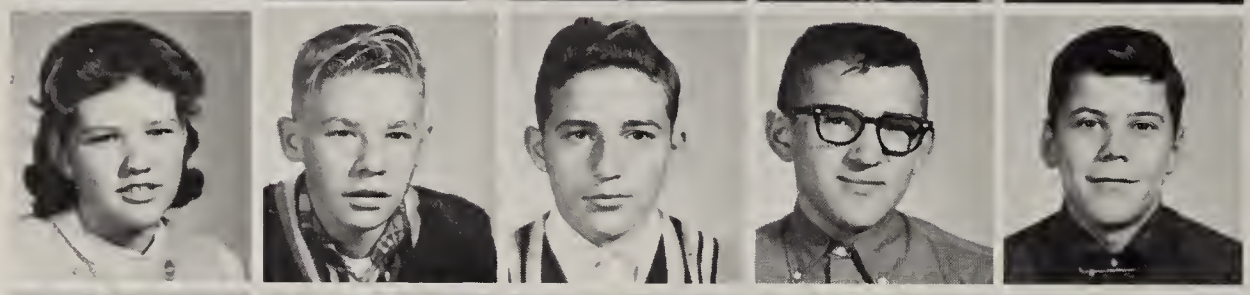

Mason, Christine
May, Alfred
McCalister, James
McCleary, Denny
McCoy, Steve

McGranaham, Macky
McManaway, Doug
McQueary, Becky
Miller, Jim
Miller, Lynda

Mills, Bob
Monnett, Barry
Montgomery, James
Montgomery, Leland
Monts, Cindy

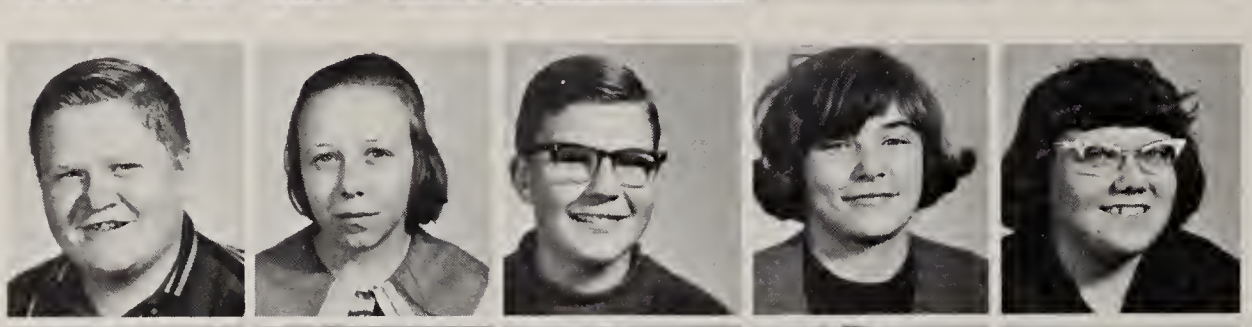

Morris, Jesse
Morris, Vicky
Moss, Dusty
Moss, Sandy
Neal, Wilma

Newburn, Dusty
Nickel, Andy
Noblitt, Penny
O'Brien, Kathy
Orndorff, Lonnie

Owen, Pamela
Padgett, David
Parsons, Barbara
Pedigo, William
Phelps, Jim

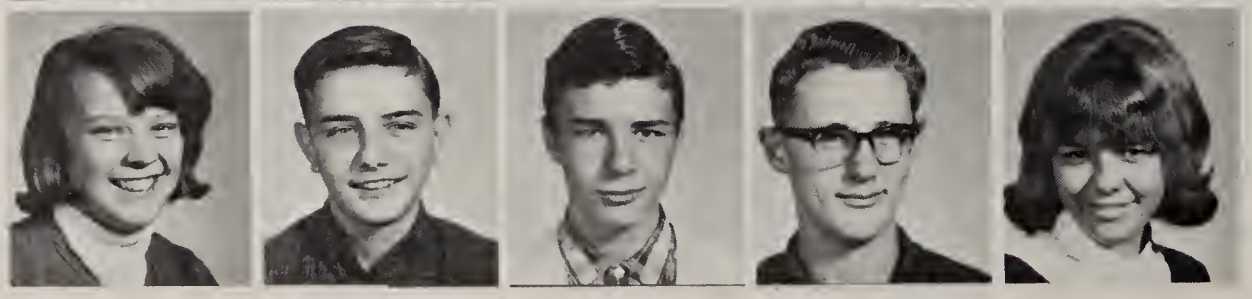

Phillips, Margie
Phillips, Mike
Pine, Dale
Pinegar, Bill
Pitts, Diana

Pitts, Jack
Pitts, Mary
Poindexter, John
Pond, Debbie
Price, Don

Price, Ron
Pruiett, Brenda
Pruiett, Paula
Ramsey, Gene
Raye, Mike

Riggle, Barbara
Roach, Albert
Robinson, Debra
Rosebrock, Rona
Sanders, Margaret

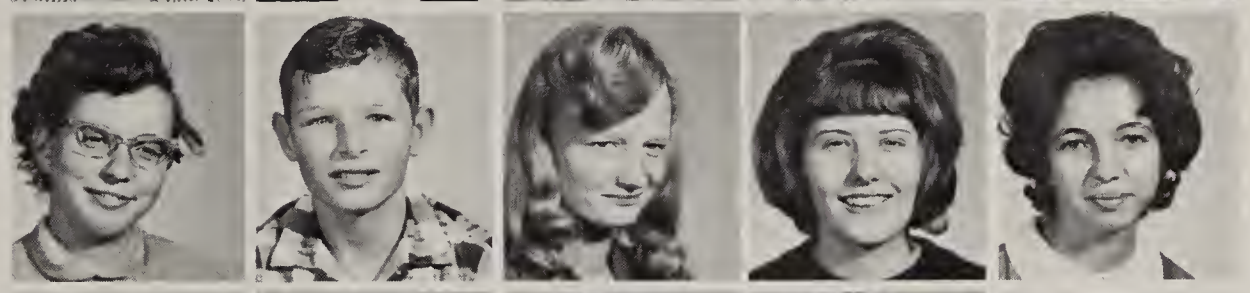

Savant, LaDonna
Scherr, Roberts
Schoffstall, Jackie
Scott, Rhonda
Selvia, Don

Shryock, Mike
Silcock, Robert
Silcock, Roberta
Simpson, Mary
Slavens, Harlana

Smelser, Mary
Smith, Gary
Smith, Nancy
Smock, Kathy
Snodgrass, Crystal

Sparks, Don
Stark, Denny
Stedman, Mary
Stephens, Sharon
Steppe, Kenny

Strole, Kathy
Sullivan, Elizabeth
Surber, Barbara
Tackett, Donna
Tackett, Larry

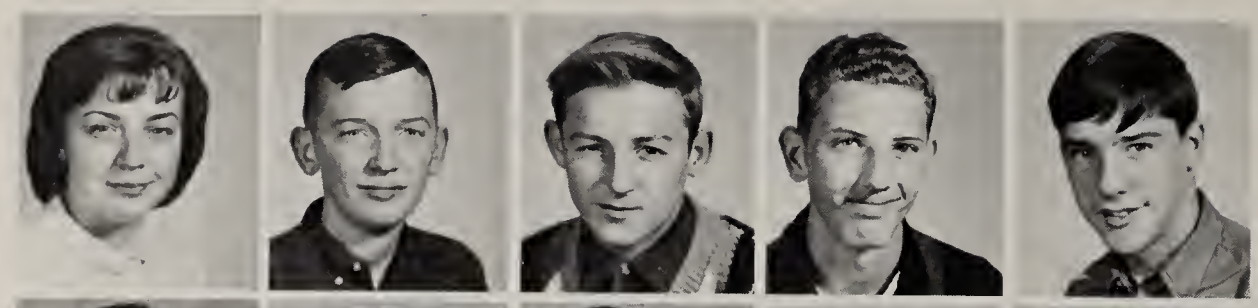

Tackett, Onalee
Tatlock, Max
Taylor, Jack
Taylor, James
Thiel, Mike

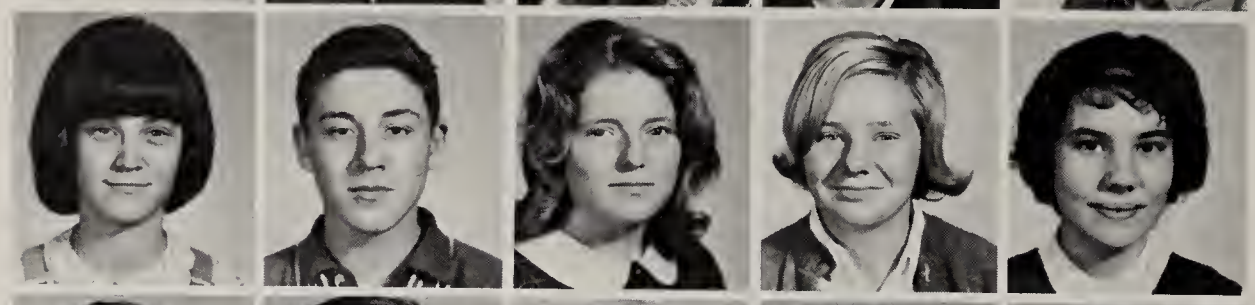

Thompson, Debby
Thompson, Garry
Tyler, Jeri
Van Horn, Karen
Vestal, Christina

Walker, David
Walters, Jack
Wilguess, Barbara
Wilguess, David
Williams, Linda

Williams, Max
Williamson, Richard
Wilson, Hallie
Wilson, Nancy
Wilson, Willadean

Woolley, Susan
Wright, Karen
Wright, Myrna
Yates, Mary Jane
Yates, Ruth Ann

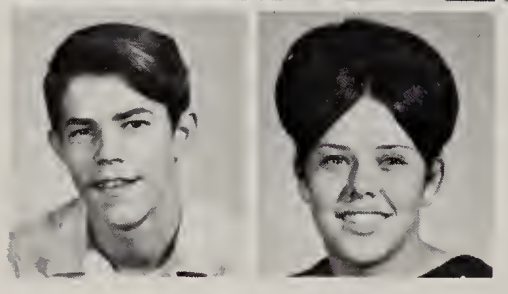

Yates, Thomas
Young, Barbara

ATHLETICS

As the door opened to sports we heard such cries as: May the best man win... Go! Go! Go!.....Get in there and fight..and many others. But, win or lose, the assets of loyalty, character, and sportsmanship are qualities that make up a perfect winning team. This year may or may not have been our most successful in the number of victories won, but in determination and spirit our teams were all winners in each separate sport.

43

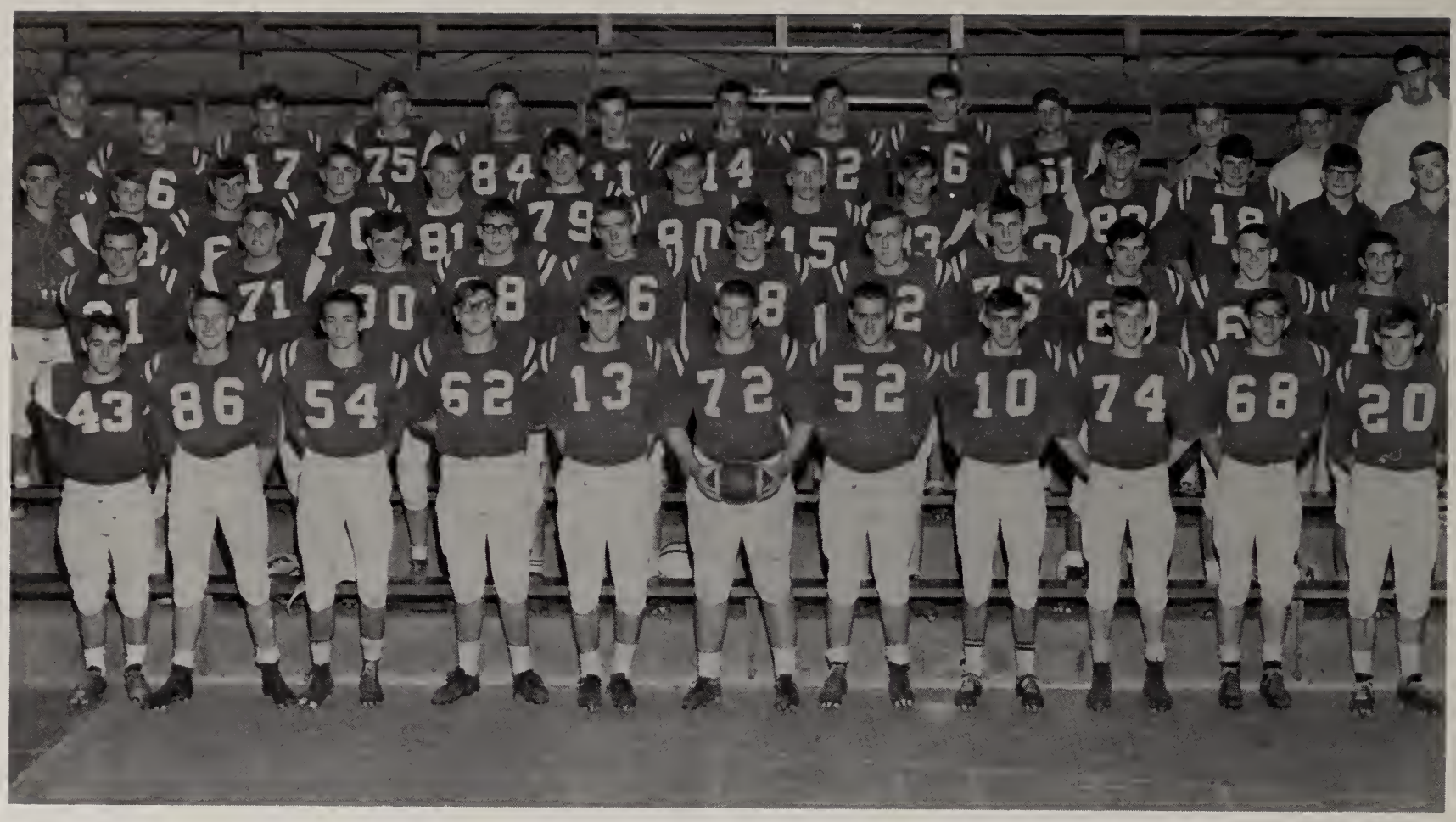

Row one (l. to r.): K. Glidewell, A. Hall, T. Wilson, F. Storms, J. Harris, L. Davison, S. Potts, B. Ward, L. Whitesell, G. Quinn, R. Harmon. Row two: L. Favre, J. Hobert, B. Wilson, G. Cox, D. McCalister, B. Hargis, L. Hedden, B. Hall, A. Richey, J. Russell, A. Christenberry. Row three: Coach Clements, S. Grubb, C. Smith, J. Archer, R. Heramb, R. Edwards, W. Steadman, S. Johnson, D. Hedden, D. Donnelly, T. Sears, F. Costa, B. Hansel, Coach Burton. Row four: R. Newburn, M. Graham, B. Downey, R. Brooks, K. Gaston, T. Athey, M. Morgan, B. Wright, H. Creasy, Mgr. H. Stark, T. Shew, Coach Belskus.

Vikings come through

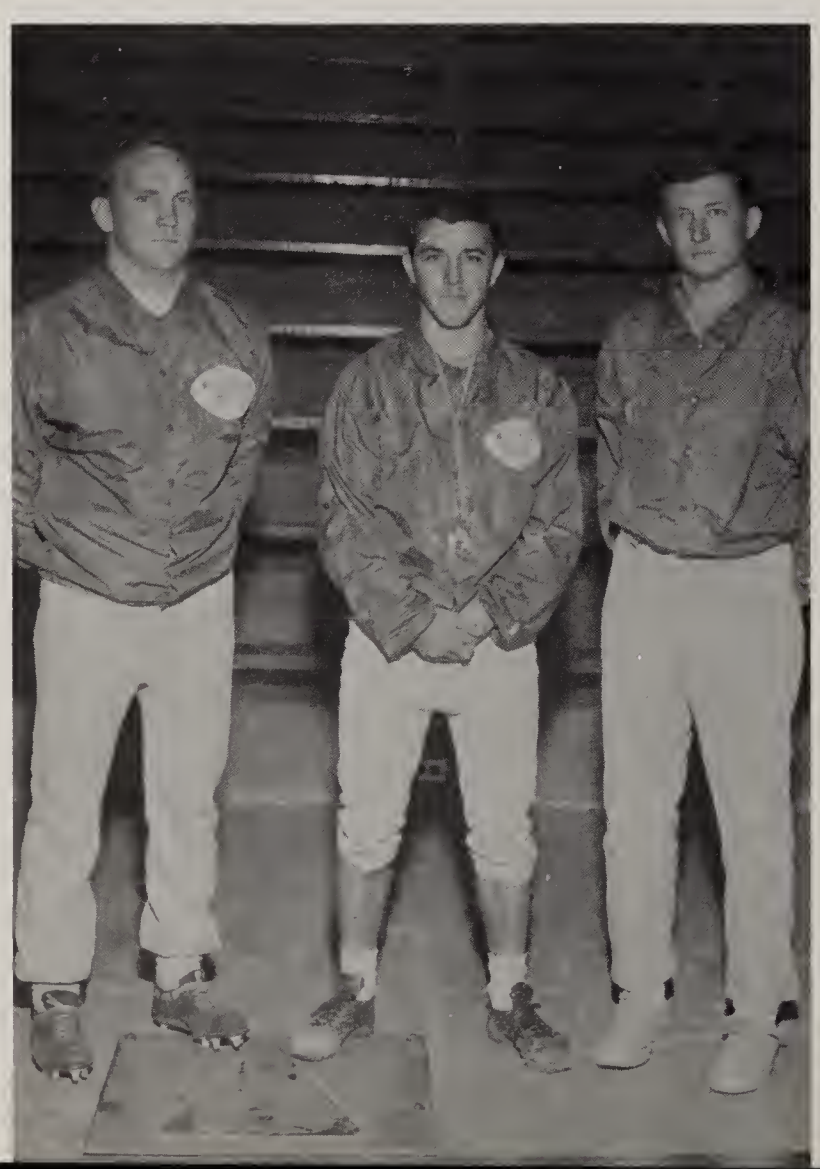

The mighty Vikings proudly ended the 1965-66 football season with a record of six victories and four defeats, the first winning season in the history of the school. They played a tremendously heavy season with such foes as Wiley, Tech and Honey Creek. The Vikings were under a new head coach this year, Robert Clements, assisted by Val McPeak and Robert Burton. The Booster Clubs of West Vigo and Schulte provided a trophy to be awarded annually to the winner of the game between the two schools. West Vigo managed to start the season right by winning the trophy.

Asst. Coach V. McPeak; Head Coach, B. Clements; Asst. Coach, B. Burton.

Arlo Richey Guard Fred Storms Guard Sam Potts Center Larry Davison Tackle Dick McCalister Fullback

Larry Hedden End Lucky Favre Halfback John Harris Quarterback Ron Harmon Halfback

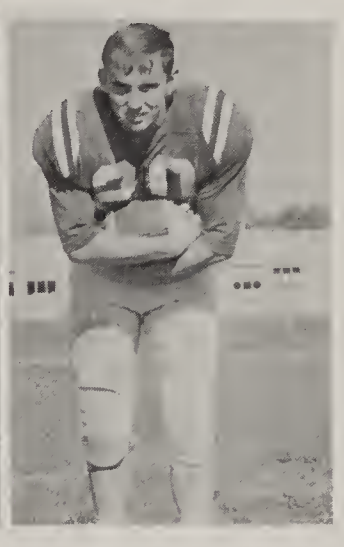

1965 Football Schedule

Sept. 10 .....Schulte 19-7
Sept. 17..... Sullivan 6-7
Sept. 24..... Clinton 7-26
Oct. 1 ..... Brazil *20-19
Oct. 8 ...Greencastle 14-0
Oct. 15 .....Linton 7-0
Oct. 20 ..... Garfield 26-6
Oct. 29 ... Gerstmeyer 13-12
Nov. 5 .....Wiley 6-34
Nov. 11 .. Honey Creek 20-41

* Homecoming

with first winning season

Jerry Macak End Bill Ward End Gary Cox End Art Hall End

George Quinn Guard John Russell Guard Larry Whitesell Tackle Tom Wilson Center Ken Glidewell Halfback

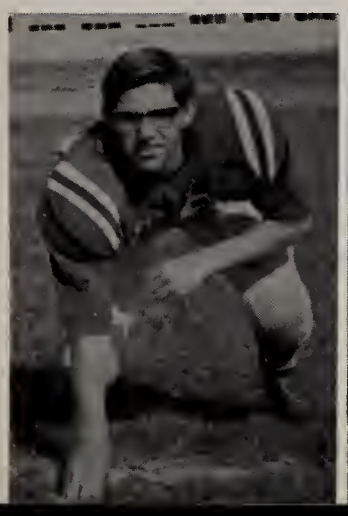

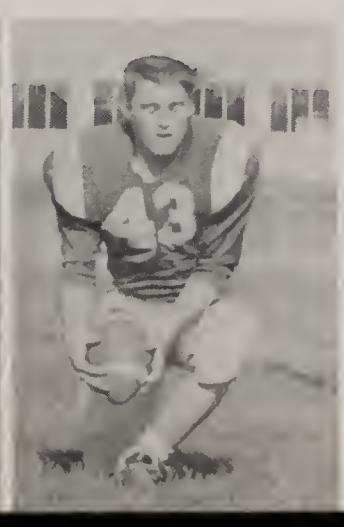

The freshman football team suffered a losing season with a record of one victory and five defeats. Against Marshall's freshman squad, the Vikings won their only victory of the season. Coach Al Belskus thought that the team showed promising signs for the future despite their record of this season.

1965 Schedule

West Vigo------- Schulte
West Vigo------ Marshall
West Vigo------- Clinton
West Vigo-------Sullivan
West Vigo------Rockville

This is Mr. Belskus' first year at West Vigo and first year as the freshman football coach.

Frosh work to make varsity squad

First Row (l. ro r.): Mike Curly, Bill Edington, Albert Heramb, Larry Tacket, Ron Price, John Poindexter, David Wilguess, Jack Houston, Dennis Stark, Kenny Lamb, Bob Silcock. Second Row: Coach Belskus, Dennie Dyer, Mark Almond, Tom Camp, Joe Anderson, David Walker, Max Williams, Gary Thompson, Jim McCalister, Nick Lee, Dennie McCleary, Steve Howard, Manager Jim Phelps.

Dick McCalister goes over for the extra point that wins the game against Gerstmeyer.

Kenny Glidewell returns a kick-off to mid-field.

Injured Lucky Favre drives hard for extra yardage.

Varsity in action

"Worried, or what?"

Kenny Glidewell carries for a first down.

John Harris completes pass to Lucky Favre.

Dick McCalister is accidently tripped up.

Wiley returns to haunt the Vikings.

Ron Harmon jumps high for extra yardage against Honey Creek.

New jersey for Dick McCalister!

No blocking for Dick McCalister.

Mike Graham sets up touchdown by intercepting a pass.

BACK ROW: Mr. Hargis, Gordon Pearson, Mike McCarty, Ron Simpson, Bill Swickard, Dick Ellingsworth.
FRONT ROW: Chris Stultz, Kenny Camp, Richard Stultz, Steve McCoy.

1965 Cross Country Team

The West Vigo Vikings, under the direction of James Hargis, compiled four wins and six losses. Gordon Pearson had the best time of the year, 10:13 for the two mile run. This was a new record for West Vigo. The top five runners were as follows: Gordon Pearson, Mike McCarty, Bill Swickard, Ron Simpson and Steve McCoy. The Co-captains were Gordon Pearson and Mike McCarty. The 1965 schedule was: (lowest score wins)

West Vigo	21	Schulte	32
	28	Clinton	27
	23	Honey Creek	32
	39	Brazil	17
	39	Marshall	64
	35	Gerstmeyer	20
	39	Garfield	16
	18	State	37
	32	Wiley	22
	29	Garfield	26

Mr. Hargis--Cross Country Coach

Varsity and B-Team Cheerleaders

VARSITY

Jane Ann Roth

Clara Akers

Betty Jane Harris

Jill Jackson

VARSITY SQUAD: Jane Ann Roth, Jill Jackson, Clara Akers, Bobbie Fortune.

B-TEAM SQUAD: Marcy Giltz, Sue Ramsey, Liz Parks, Paula Lawson.

Paula Lawson

Liz Parks

Marcy Giltz

Sue Ramsey

B-TEAM

STANDING: K. Camp; S. Brazzell; M. Monts; S. Nash; R. Simpson; B. Waters; Cardinal. KNEELING: B. Hall; B. Swickard; C. Herrington; P. Rhyan; C. Stultz; G. Pearson.

Cagers make good showing

Mr. Crombie was our 1965-66 varsity basketball coach.

This was a rebuilding year for the Vikings. The team showed a lot of spirit, sportsmanship, citizenship, and desire to win for the school. They had a record of 10 wins and 12 losses at the end of the season. At the 1965-66 Basketball Banquet, the Varsity Free Throw Trophy was won by Paul Rhyan with a 78.1 percentage. The trophy for most rebounds was presented to Mike Monts whose 342 rebounds set a new school record previously held by Don Lucchi, with 262 in 1960-61. The coveted Sportsmanship Trophy was awarded to Senior Bill Swickard. The most Valuable Player Trophy, of which all players dream, was awarded to Chuck Cardinal for his outstanding contributions to the team.

Basketball season starts slow but

46	North Central	69
55	Garfield	103
94*	State	75
70*	Brazil	66
59	Covington	72
	Christmas Tourney	
69	Clinton	74
67	Brazil	73
82*	Schulte	53
69*	North Vermillion	52
57	Gerstmeyer	77
50	Clinton	61
72*	Carlisle	53
71	Staunton	77
52	Honey Creek	67
37	Wiley	53
78	Greencastle	86
81*	Sullivan	63
78*	Linton	53
64*	Rosedale	58
68*	Reelsville	62
71*	Montezuma	60
39	State	52

* Games won

Watched by his team mates, Paul Rhyan jumps high in the air for a shot.

Simpson and Monts look on as Waters takes a jumpshot.

Waters watches as Rhyan shoots over the heads of two opponents.

Cardinal leaps high in the air to shoot for two.

gains momentum toward end

Monts gets ready to do a jump shot as teammates look on.

Absorbed in the game, the managers, coaches, and team watch intensely.

While being closely guarded by his opponent, Simpson shoots for two.

As Rhyan goes into action, Waters tries for a field goal.

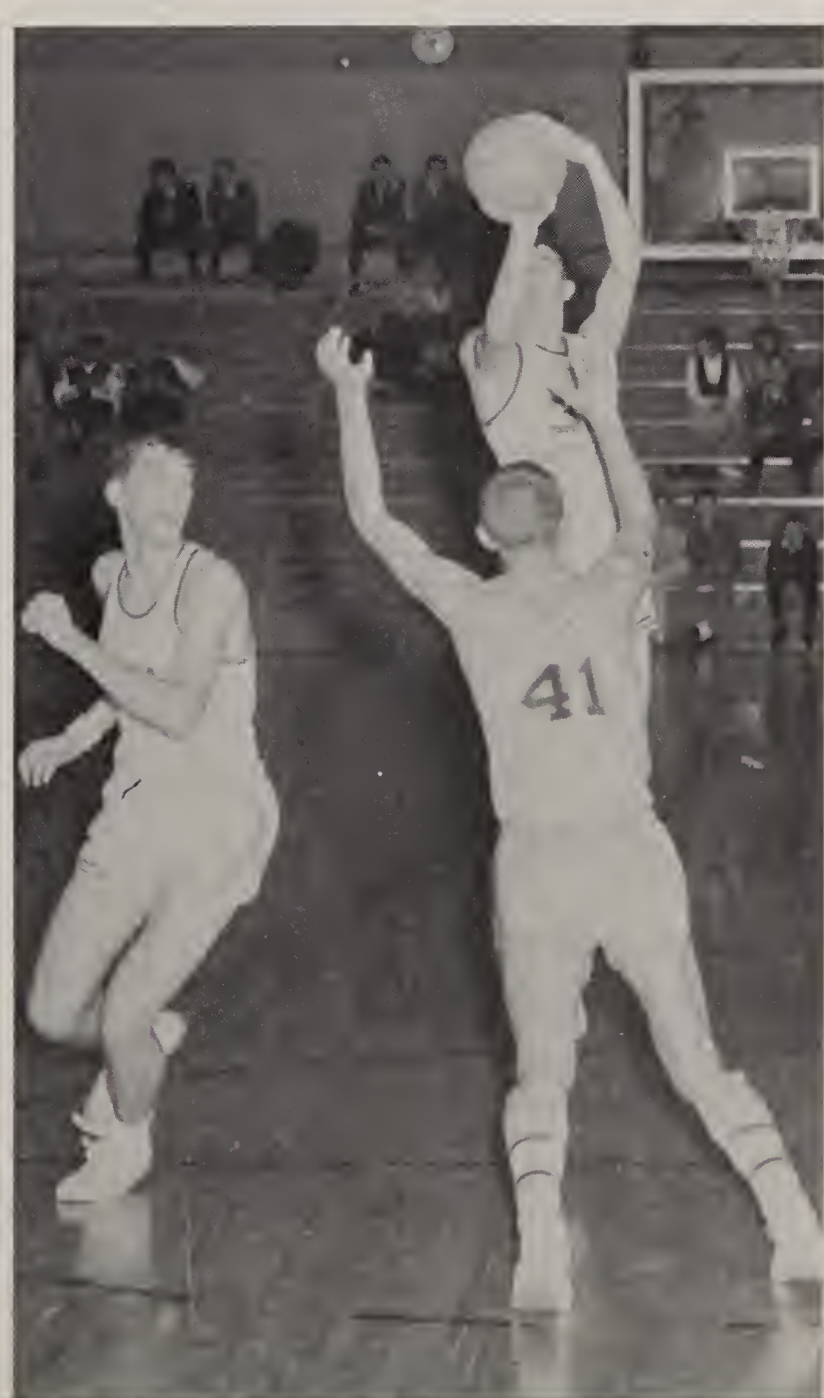

KNEELING: Mike Walters; Jerry Reese; Steve Grubb; Mike McCarty; Art Chisenbury; Tim Athey. STANDING: Rick Berry; Dick Stultz; Terry Sears; Howard Creasey; Bill Hansel.

B-Team has strong season

Mr. Burton is successful with the B-Team this year.

For the first time the B-team was coached by the former freshman coach, Mr. Burton. The team got off to a slow start in their first three games, but they came around in the B-team tourney and placed third. The season ended with twelve wins and ten losses. Terry Sears won the B-team free throw trophy.

B-TEAM SCHEDULE

30 N. Central	47	36* Carlisle	27
43 Garfield	51	47* Staunton	40
28 State	37	41 Honey Creek	42
37* Brazil	32	38* Wiley	35
49* Covington	42	46* Greencastle	45
Tourney at Honey Creek		42* Sullivan	39
48 Schulte	61	35 Linton	36
52 N. Vermillion	55	46 Rosedale	49
48* Gerstmeyer	39	41* Reelsville	26
45* Clinton	37		

*-games won

Freshmen cagers gain experience

The freshmen were coached by Mr. Newton in his first year at West Vigo. The team showed good team spirit and sportsmanship in every game. This year the free-throw award went to Brad Kesler. All the boys gained very valuable experience which they will be able to use in their future basketball years at West Vigo.

SCHEDULE

November 23-Honey Creek
November 29-North Central*
December 9-Brazil*
December 13-McLean
December 16-Clinton*
December 20-Sarah Scott
January 6-County Tourney
January 19-Glenn
January 24-Woodrow Wilson*
January 27-Otter Creek
January 31-Marshall, Ill.*
February 3-Sullivan
February 7-Schulte
*At home

Mr. Newton was the new coach for the 1965-66 season.

ROW 1: Brad Kesler; Mike Raye; Dennis McCleary, Steve McCoy; Mike Fields; Dennis Stark; Jim McCalister, Bobby Silcock, Dale Pine; Tom Camp. ROW 2: David Walker; Joe Anderson; Jim Taylor, Don Sparks; Dennis Dyer, David Graham, Kenny Lamb; Steve Howard.

Row one (l. to r.): Ron Harmon, Eddie Price, Dick Guy, John Robson, Edgar Vermuelen, Mike Lowe, Ronnie Simpson. Row two: Coach Robert Clements, Manager Jim Higgins, Chuck Cardinal, Larry Davison, Gary Cox, Eddie Stark, Herb Davison, John Harris, Don Long.

1964-65 Baseball Season

Row one (l. to r.): Gary Busiere, Micki Joy, Mike Miller, Dick Stultz, Melvin Booth, Dick Ellingsworth. Row two: Coach Clements, Gary Stuck, Dwayne Brown, Bob Taylor, Terry Sears, Kenny Lowe, Bill Lark, Ray Tevlin, Manager Jim Higgins.

Cindermen have fine record

TRACK SCHEDULE

March 22-Gerstmeyer
March 23-Garfield
March 26-All County
March 29-Schulte
March 31-Gerstmeyer
April 16-Paris Relays
April 18-Clinton
April 22-Sullivan
April 27-Linton Relays
April 29-Honey Creek
May 3-Western Indiana Conference
May 7-Wabash Valley
May 9-Vigo County
May 13-Sectional
May 16-Schulte-Honey Creek
May 19-Marshall, Ill.

ROW 1: J. Phelps, D. Dyer, J. McCalister, N. Lee, S. Howard. ROW 2: B. Glidewell, B. Kesler, D. Higgins, L. Ferran, R. McPike, T. Camp. ROW 3: Mr. Newton, R. Forrester, D. Walker, D. Bridgewater, M. Williams.

Mr. Hargis was the coach for the 1965-66 track team.

ROW 1: P. Stafford, T. Barnhart, J. Brown, B. Swickard, G. Pearson, C. Stultz, A. Hall, T. Banks, E. Brown. ROW 2: J. McCarty, B. Smith, P. Rhyan, B. Waters, B. Wright, B. Lewis, B. Hargis, F. Costa. ROW 3: T. Athey, A. Christenberry, D. Wilson, R. Edwards, R. Heramb, W. Stedman, B. Summers, M. McCarty, K. Gaston, J. Barton. ROW 4: J. Phelps, D. Higgins, D. Graham, B. Kesler, J. Houston, D. Bridgewater, J. McCalister, N. Lee, D. Dyer, R. McPike, D. Ford. ROW 5: Mr. Newton, D. Pine, S. Howard, D. Walker, R. Forrester, L. Ferran, D. David, T. Camp, B. Glidewell, M. Williams, Mr. Hargis.

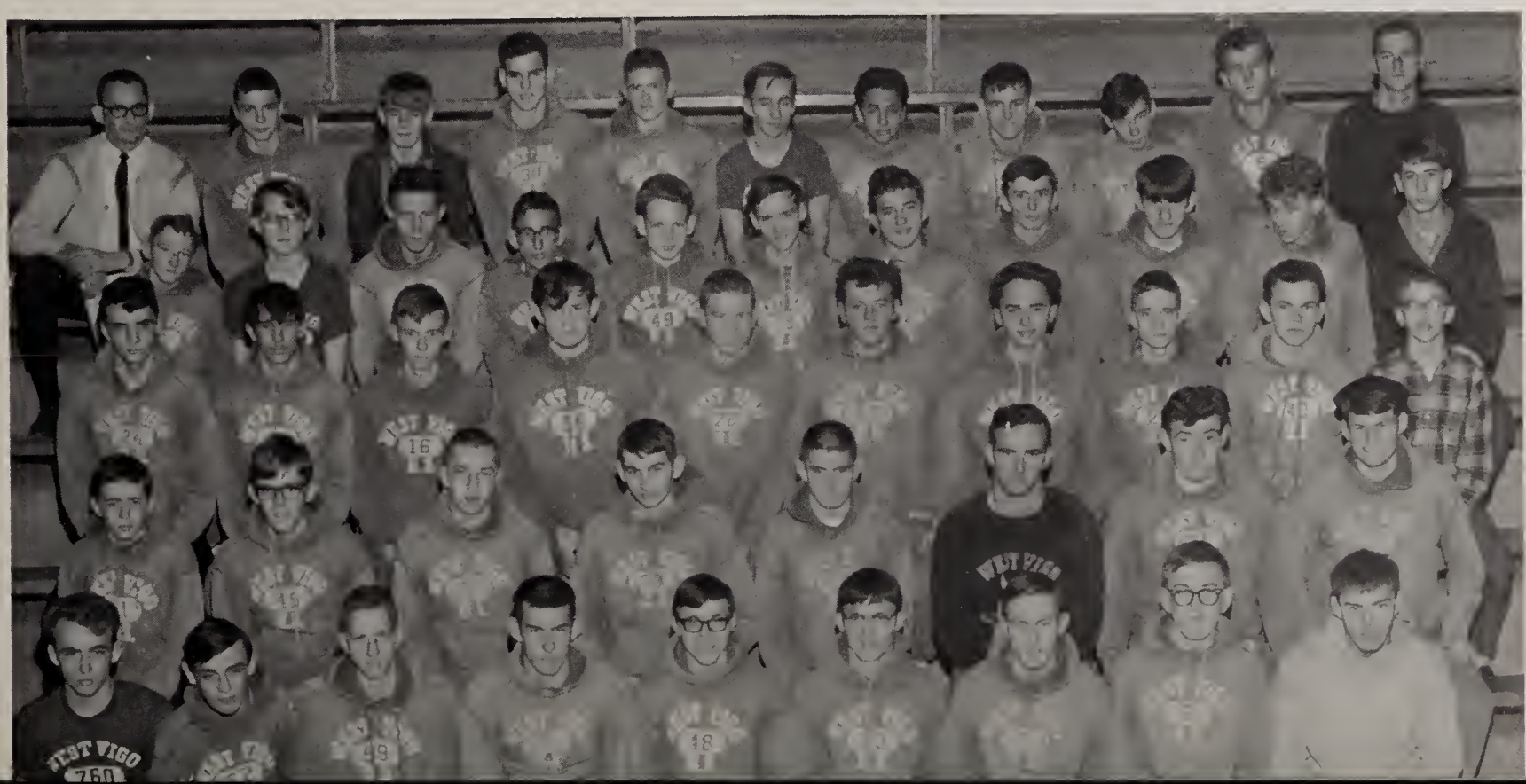

ROW 1: Craig Smith; Kenny Glidewell, George Douglas; Dick Buchanan. ROW 2: Mr. Harbaugh, Mike Monts, Verlin Pennell, Dale Waldon.

Netmen have active season

Mr. Harbaugh coaches 1965-66 tennis team.

Tennis 1965-66

March 29-Gerstmeyer
April 11-Honey Creek
April 13-Wiley*
April 18-Wiley
April 20-Garfield*
April 22-Honey Creek
April 25-Schulte*
April 27-State*
May 4-Garfield
May 6-Gerstmeyer
May 9-13 County Tourney
*Home games

Golfers upheld WV tradition

ROW 1: B. Berry; B. Banks; D. Curtis; F. Storms; C. Herrington; B. Long. ROW 2: Coach Crombie; S. Grubb; J. Abrams; R. Sabolic; R. Berry; S. Nash; T. Banks.

Coach Robert Crombie instructed the golfers.

GOLF SCHEDULE

April 5-Gerstmeyer*
April 7-Wiley, Garfield*
April 12-Garfield*
April 13-County Golf Meet*
April 16-Clinton
April 20-Linton
April 22-Casey, Paris
April 23-Gerstmeyer, Honey Creek*
April 29-Brazil, Wiley
April 30-Schulte
May 2-W.I.C. at Staunton
May 3-Honey Creek, Sullivan, Clinton*
May 3-Rockville
May 13-Rockville
May 14-Sectional Meet
May 15-Greencastle, Clinton*

*All meets held at Rea Park

1964-65 Sports Hall of Fame

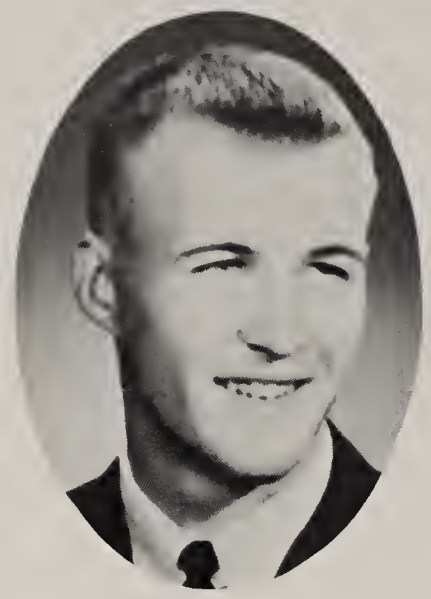

Don Waugh
Cross Country
Track

Paul Rhyan
Track

Edgar Vermeulen
Football

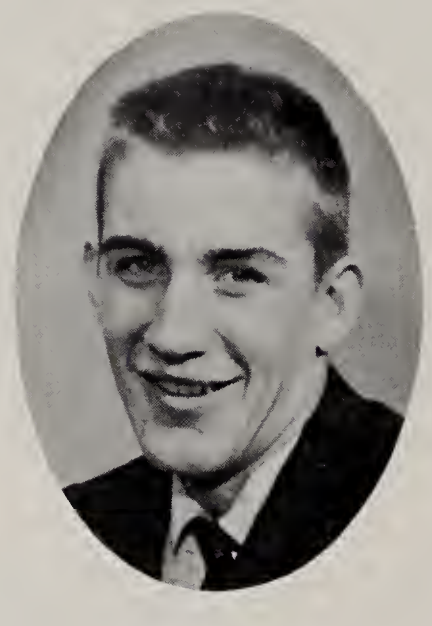

Dick McCalister
Football

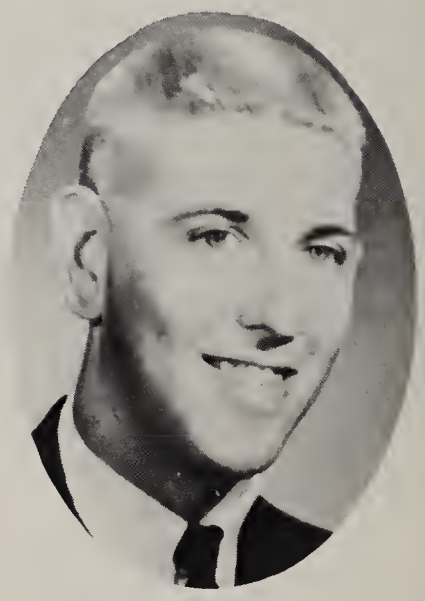

Eddie Joe Stark
Basketball

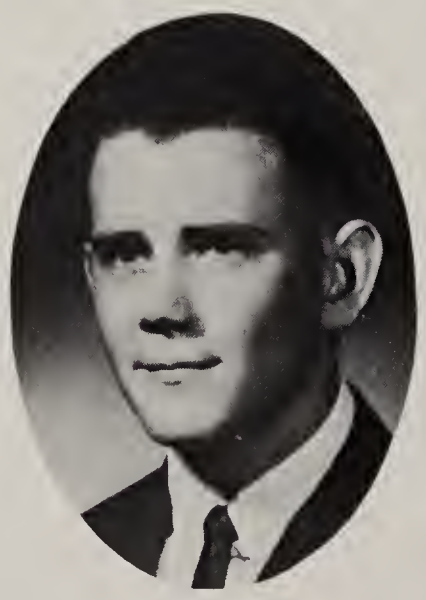

Bryan Berry
Golf

Dale Walden
Tennis

The intramurals are sponsored by Mr. Jack Crombie. These sports are designed for the boys that do not participate in the sports available at that particular time. These sports include such activities as: basketball, football, and volleyball. There have been two teams of each of these sports. These games have been played during the fourth and fifth lunch hours. In each division there has been a champion team and a runner-up.

ROW 1: Floyd Cheesman; Paul Dudley; Terry Barnhart; Harvey Barnhart; and Rick Newburn. ROW 2: Clifford Baugh; Edgar Brown; Bill Lewis; Larry Benton; Steve Selvia; and Jim Liffic.

Noon intramurals popular with boys

ROW 1: Ron Harmon; Gary Cox; and Tim Banks. ROW 2: Fred Costa; Jerry Kennedy; and Larry Delanois. ROW 3: Mike Lowe; Bill Ward; John Harris; and Jerry Macak.

ROW 1: James Montgomery; Larry Huff; Steve Creasey; Leonard Thompson; and Leland Montgomery. ROW 2: Jack Taylor; John Hogue; Ron Simpson; Bob Taylor; and Duane Brown.

Activities

As we came through the doors of West Vigo, we felt the traditions held in the hearts of every graduate; the plays, the marching band, the assemblies, the Junior Revue, the Senior Dinner-Dance, and the Junior-Senior Prom. We could never forget the nights . . . when Clara rode around the gridiron as our Football Homecoming Queen . . . when Debby walked through the doors and across the hardcourt as our Basketball Homecoming Queen, and most of all when every graduating senior walked across the stage to receive that ever so important piece of paper.

Shoe Shine

The Key Club is a service organization affiliated with the Kiwanis International. To become a member of the Key Club a boy must be in the tenth, eleventh, or twelfth grade, must maintain a 2.75 scholastic average, and must be sponsored by a member of the club for that year. Since the purpose of the Key Club is service and it exists solely for this purpose, prospective members should anticipate serving others before applying for membership. The Key Club participates in many fund-raising drives and innumerable other service projects. Their main project this year was to get the yearbook out of debt. Their motto, "We Build," corresponds with the purpose of the club.

The Key Club Board of Directors includes Bill Long, Mike Monts. Dave Wigington, Bob Pruiett, Mr. Jackson, Chris Aldridge, Loren Thompson, Rick Berry.

Key Club aids yearbook

Row one (l. to r.): J. Barton, G. Johns, D. McConkey, B. Smith, D. Hargis, K. Couch, G. Douglas, L. Thompson. Row two: D. Caserotti, H. Creasy, T. Banks, M. Boothe, G. Busiere, B. Pruiett, C. Aldridge, C. Stultz. Row three: R. Evinger, D. Godbey, M. Joy, B. Adlesburger, D. Pearson, K. Taylor, R. Berry, B. Ward. Row four: Mr. Jackson, sponsor, T. Baker, D. Wigngton, M. Monts, S. Nash, M. South, T. Harris, B. Long.

Hi-Y provides guest speakers

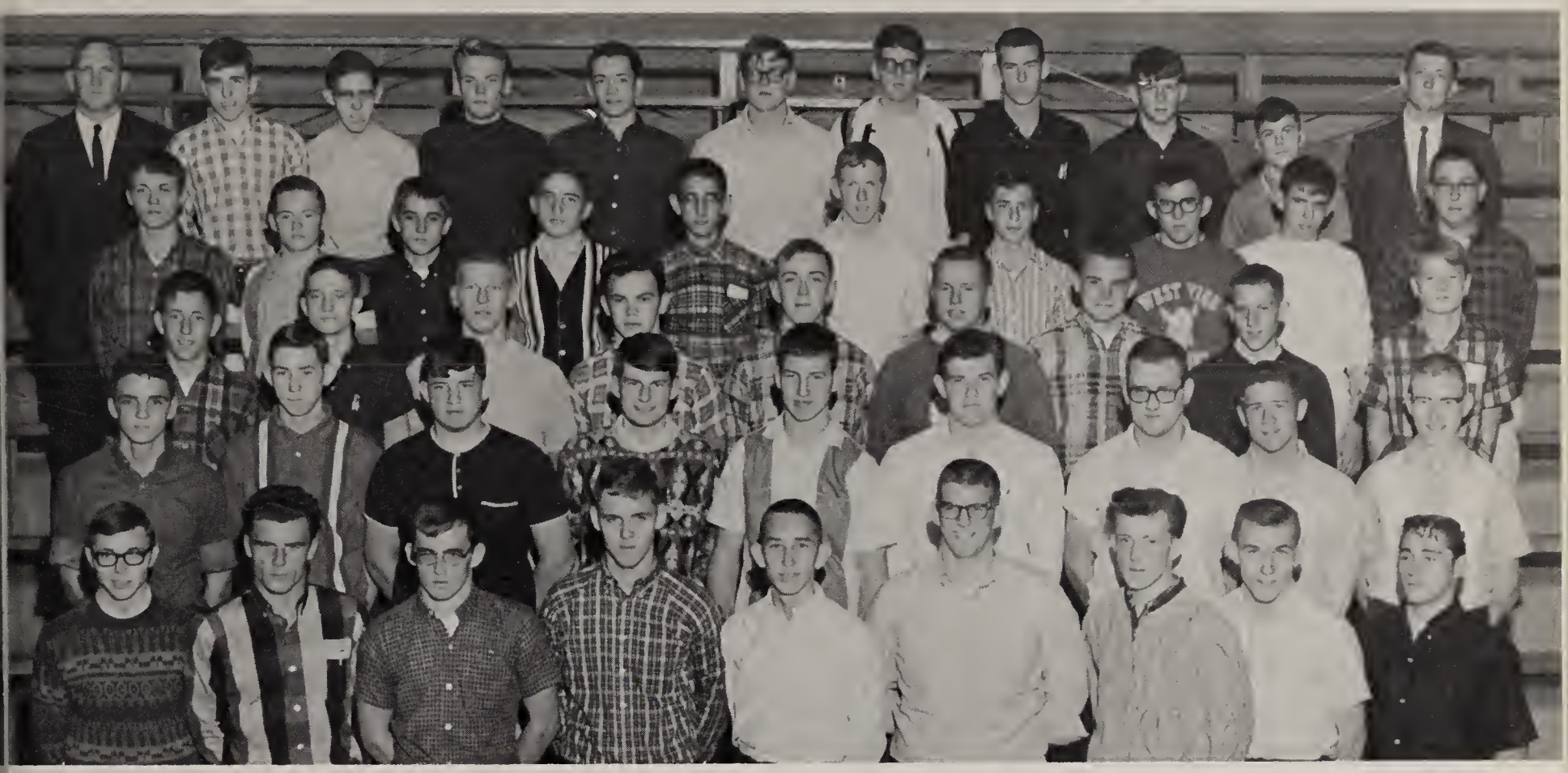

FRONT ROW: G. Pearson, L. Favre, R. Harmon, J. Harris, J. Kennedy, L. Davison, B. Wilson, L. Delaunois, K. Glidewell. ROW 2: T. Athey, M. Miller, R. Edwards, F. Costa, B. Hall, B. Hargis, S. Potts, D. Harris, G. Busiere. ROW 3: C. McClain, M. McCarty, S. Johnson, K. Gaston, T. Banks, B. Lark, M. Brannon, D. Donnelly, S. Grubb. ROW 4: C. Stultz, M. Raye, D. Stark, J. McCallister, B. Kesler, D. Sparks, D. Pine, D. McCleary, M. Fields, J. Poindexter. ROW 5: Mr. McPeak, C. Auten, D. Lawson, G. Murphey, T. Wilson, F. Storms, G. Cox, B. Swickard, C. Bowen, S. McCoy, Mr. Burton.

The Hi-Y is a high school boys' organization affiliated with the Y.M.C.A. Its purpose is "to create, maintain, and extend" throughout the home, school, and community high standards of Christian character. Throughout the year the Hi-Y has many activities such as its basketball program, its Christmas basket drive, and guest speakers who speak for both club meetings and school convocations. They are continously attempting to better the school in many different ways. The Hi-Y is open for boys who are sophomores through seniors. Mr. Burton and Mr. Peak are the sponsors of the club.

Hi-Y officers are: President, Jerry Kennedy; Vice-President, John Harris; Chaplain, Larry Davison; Sargeant-at-Arms, Bill Long. Not shown are: Treasurer, Lucky Favre; and, Secretary, Ron Harmon.

ROW 1: T. Miller, D. Strole, S. Philabaum, M. Miller, K. Osstermiller, M. J. Davidson, S. Sargent, J. A. Roth, L. Kinney, S. Whitford, P. MacLean, C. Johns, C. Williams, J. Jackson, S. A. Ramsey, M. B. Herrington, S. Ricklefs, D. Montgomery, K. Wright. ROW 2: M. Simpson, R. Silcock, J. Tyler, B. Wilguess, M. Schoffstall, A. Brown, M. Ciltz, J. Cox, L. Miller, P. Keith, J. Harris, C. Boothe, S. Sargent, C. Shryock, D. Davis, L. Parks, J. Patterson. ROW 3: K. Baysinger, P. McQueary, R. Kirk, R. Boatman, P. Drake, J. French, E. Perkins, S. Lark, J. Hamm, N. Hendricks, J. Kibler, O. Tackett, J. Johnson, M. Pitts, J. Boyll, R. Allen, B. Johnson, D. Winn, N. Corbin, D. Austin. ROW 4: D. Newburn, O. Tackett, K. Breneman, A. Brown, D. Jones, K. Strole, L. Brackall, D. Wilson, C. Monts, M. B. Curry, B. House, R. Rosebrock, S. Wooley, S. Miller, B. McQueary, G. Rogers, S. Switzer, B. Shimshak, B. Smith, V. Raye, D. Smock. ROW 5: Mrs. McCarty, Mrs. Cork, M. Anderson, J. Rollings, J. Fields, D. Simms, J. Rodgers, B. White, D. Pond, G. Nelson, T. Ramsey, N. Smith, M. Cates, V. Nelson, M. Bradshaw, D. Thompson, L. Belskamper, S. Hughes, B. Scott, P. Pruiett, B. Kelshiemer, S. Parson.

Y-Teens Have Busy Year

The Y-Teen Club of West Vigo is a social-service club affiliated with the YMCA and a sister club to the Hi-Y. Their sponsors were Mrs. McCarty and Mrs. Cork. During the school year they have had several dances, the primary ones being; Harvest Moon in October, the Christmas Dance in December and the Sweetheart Dance in the spring. Also on their calendar were quite a few worthwhile drives; their biggest being the Cancer Linen drive in January. The club is open to any West Vigo girl, and their meetings were on the first and third Tuesdays of every month. There were ninety-nine members in Y-Teens during the 1965-1966 year.

Officers are: Sandy Philabaum, secretary; Margaret Miller, Treasurer; Karen Ostermiller, Inter-club; Teddy Miller, President; Diane Strole, Vice-President.

Linda Krischak and Jan Nay were the West Vigo Representatives to Indiana Girls' State for the 1965 session.

Phyllis MacLean, Susan Sargent, Mary Anderson, and Carolee Johns were working with underprivileged children.

Carolee Johns, Teddy Miller, and Phyllis MacLean were the Summer Conference Delegates for the Y-Teen Club.

ROW ONE: T. Miller, D. Strole, S. Philabaum, M. Miller, K. Ostermiller, M.J. Davidson, S. Sargent, J. A. Roth. ROW TWO: C. Johns, P. MacLean, M.B. Herrington, S. Ramsey, C. Williams, J. Jackson.

G. A. A. offers many activities

ROW 1: K. O'Brien, B. Ferran, K. Day, C. Monts, L. Williams, S. Hughes, K. Soder, D. Austin, J. Boyll, R. Lambert, S. Dickerson, E. Perkins, P. Engles. ROW 2: K. VanHorn, K. Wright, R. Silcock, R. Kirk, B. Swickard, J. Harris, S. Ramsey, P. Lawson, J. Barton, B. Brunello, B. Riggle, S. Lark, P. Sutton. ROW 3: D. Archer, D. Leigh, N. Corbin, L. Brackall, P. Maher, J. Baum, S. Heyen, E. Isles, K. Anderson, J. Beach, S. Shryock, D. Davis, N. Neidlinger, G. Nelson. ROW 4: J. Horner, O. Tackett, N. Elkins, O. Foster, P. Lavarnin, B. Dickerson, S. Huey, P. Pruiett, A. Brown, L. Brazzell, J. Rogers, B. White, L. Wright. ROW 5: J. Bell, E. Parks, B. Shimshak, P. Lowe, D. Newburn, D. Thompson, N. Medsker, B. Maher, J. Maher, V. Bailey, D. Bennett, J. Fields, P. Davis, C. Marquis, P. Surber, D. Aue. ROW 6: K. Quinn, N. Kesler, P. Drake, M. Davidson, J. Nay, P. MacLean, D. Pond, C. Maher, J. Smith, B. Brown, S. Ricklefs, J. Strole, J. Johnson.

The G.A.A. officers were: SEATED: President, Jan Nay; and Vice-President, Georgia Nelson. STANDING: Point Recorder, Patty Sutton; Secretary, Debbie Archer; and Treasurer, Virginia Nelson.

The girls in the West Vigo Girls' Athletic Association had the opportunity to participate in such varied activities on Tuesdays after school each week as; volleyball, basketball, softball, archery, track and field, and kickball. Each Wednesday after school the girls bowled at the Vigo Lanes for the first 10 weeks of school, played billiards at Imperial Lanes the second 10 weeks, and swam at the YMCA during the third 10 weeks. The club has, in the past, held an annual Christmas Dance during Christmas vacation; this year, however, the dance was replaced by a Christmas Bowling Party. Each spring the girls receive the awards they earned during the year at the Mother-Daughter Banquet.

Bowling at Vigo Bowl was the most popular activity for G. A. A. members during the 1965-66 school year.

Many G. A. A. members participated actively and enthusastically in after-school volleyball games.

K. O'Brien tries for an important point.

G. A. A. track team included; ROW 1: Betty Jane Harris; Susan Timbs; Betty Brown; Virginia Nelson; Jill Jackson; and Georgia Nelson; ROW 2: Mary Ann Day; Judy Smith; Ruth Lambert; Patsy Lowe; Linda Brazzell; Nancy Neidlinger; and Edna Isles.

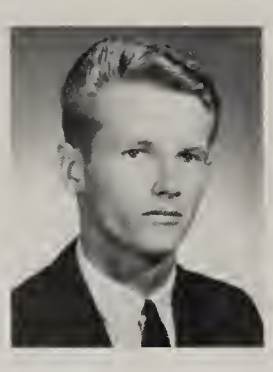

President
Bob Miller

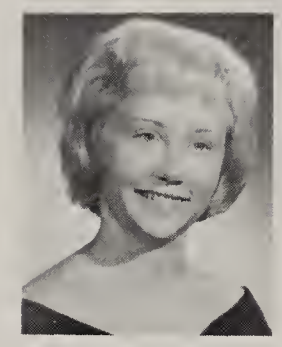

Secretary
Karen Maskell

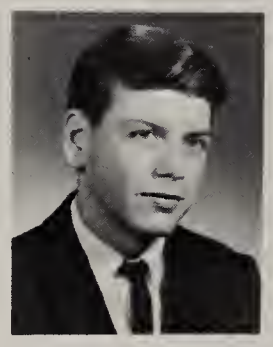

Treasurer
Louis Renner

Vice-President
Peggy Cobble

Leaders in Marketing, Distribution

ROW 1: Roberta Huff, Karen Maskell, Diana Johnson, Sharon Krise, Billie Rose McCalister, Peggy Cobble, Vickie Howerton, Barbara Ramey. ROW 2: Duane Brown, Dick Ellingsworth, Mary Riggs, Sharon Waltrip, Loretta Matherly, Linda Green, Dennis Lawson, Don Harris. ROW 3: Mr. Lumsdon, Don Donnelly, Richard Brooks, Larry Beck, Bob Miller, Fred Storms, Dale Ramsey, Steve Page, Mack Wright.

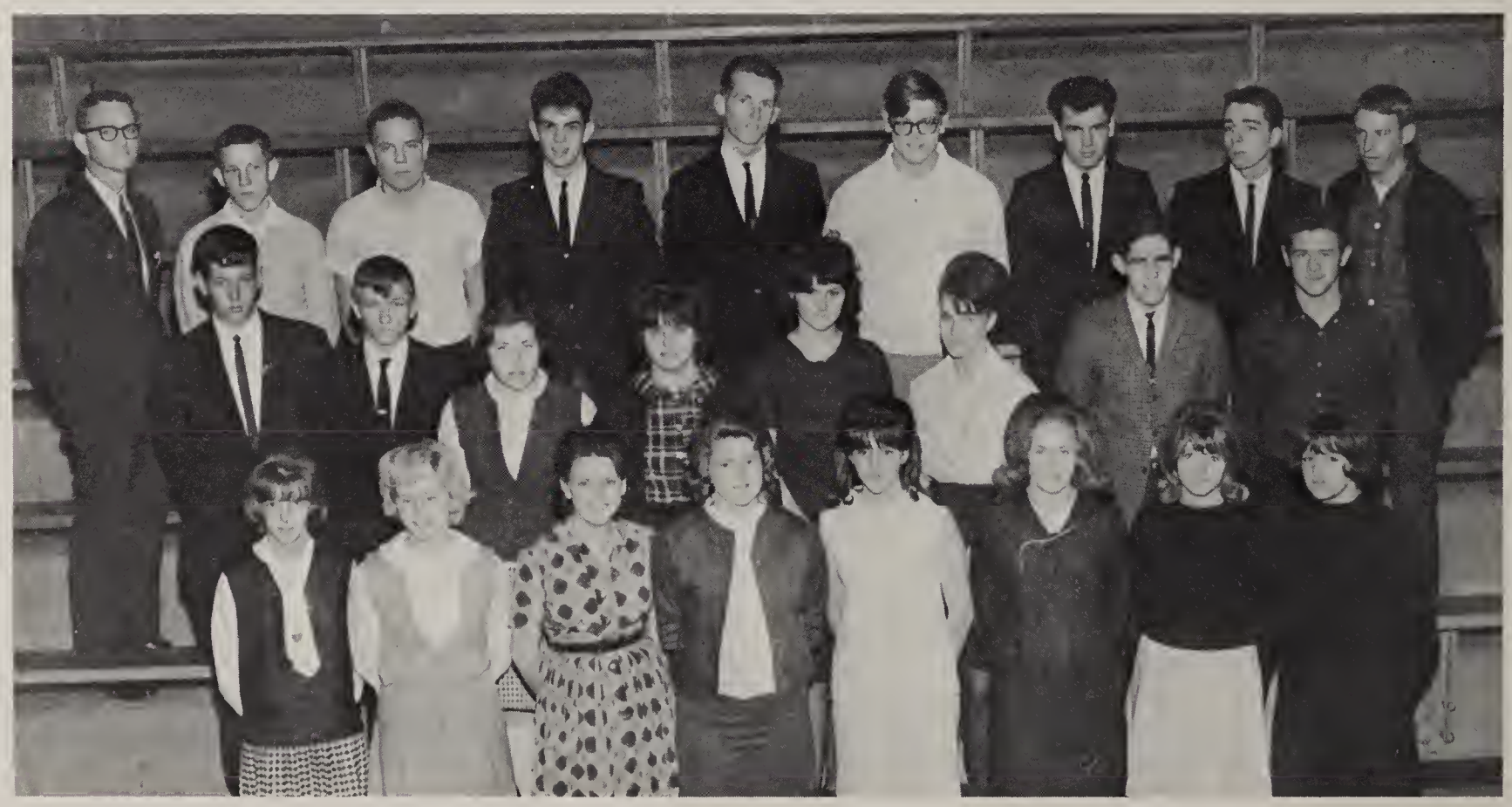

ROW 1: Barbara Maher, Verdeana Dickerson, Diana Strole, Linda Blackburn, Lena Brown, Linda Farmer, Donna Gossett, Linda Ramsey. ROW 2: Pat Stephens, Diana Pitts, Kathy James, Shirley Dyer, Nancy Stuck, Veronica Belfi, Phyllis Funkhouser, Judy Garzolini. ROW 3: Kathy Strole, Kathy Hobson, Paula Collins, Darlene Chesshir, Barbara Young, Mary Hedden, Beverly Swinford, Elaine Kirsch. ROW 4: Glenda Hobson, Barabara Ramey, Sharon Clark, Doris Slavens, Janice Maher, Susan Timbs, Mr. Thornton.

Future Homemakers of America

The girls in FHA worked very hard on their doll project at Christmas.

The Future Homemakers of America, under the expert guidance of Mrs. Elizabeth Thornton, have been involved in a great many activities this year. One of the most outstanding and charitable of these projects was the dressing of dolls for underprivileged children during the Christmas holidays.

Row one (l. to r.): L. Kinney, T. Walden, Miss Roseboom, Sponsor; D. Strole, S. Potts. Row two: T. Miller, J. Fields, J. Johnson, B. Swickard, C. Johns, V. Selvia, G. Rodgers, J. Hamm, E. Lenderman. Row three: M. Shryock, L. Stanfield, B. Dickerson, P. Collins, S. Huey, P. Pruiett, D. Slavens, S. Cash, M. Herrington, G. Johns. Row four: R. Scott, D. Walden, L. Smith, C. Knew, L. Slavens, K. Wooley, K. Fisher, C. Mason, L. Brown, D. Wilson. Fifth row: S. King, P. Gorrell, J. Beach, K. Anderson, M. Curry, S. Parsons, S. Scott M. J. Davidson, K. Ostermiller, K. Berry, T. Holbert, B. Coffman.

Speech Club Presents Annual

The Speech Club for the first time this year had a be good to teachers day during National Education Week. President Laura Kinney and other members of the clup passed apples to teachers and administration.

The West Vigo Speech Club is one of the few clubs open to freshmen. It is comprised of people interested in dramatics as well as public speaking. The club participates in oratorical contests all over the state as well as within the Vigo County School System. This year, as in previous years, they presented the one-act Christmas plays and the annual Spring play. Even those who cannot participate actively help on make-up crews, stage crews, lighting, etc. This year the club had a new sponsor, Miss Alberta Roseboom. The officers were: President-Laura Kinney, Vice-President-Tom Walden, Secretary-Diana Strole, Treasurer-Sam Potts.

The cast of Mama's Baby Boy rehearses in speech room.

Mama's Baby Boy
Teddy Miller
Tom Walden
Sammy Potts
Carolee Johns
Claudia Knew
Richard Scott
Mary Jane Davidson
Karen Ostermiller
Chris Aldridge
Laura Kinney

Nicki Kesler, Chris Aldridge and Sammy Potts are shown here in the play Marriage Proposal.

Madam President
Laura Kinney
Chris Aldridge

Marriage Proposal
Nicki Kesler
Chris Aldridge
Sammy Potts

Among Those Present.
Claudia Knew
Sharon Ricklefs
Sally Sargent
Joyce Hamm
Susie Lark
Paula Pruiett

Science Club seeks knowledge

The Science Club gives its members an opportunity to open many doors to a new and fascinating world. Although the club is not organized as such, each member is offered the chance to explore the various fields of science. They choose a field in which they are particularly interested and work on related projects. This year, seniors Bryant Jones and Bob Pruiett completed an introductory in bacteriology.

Bryant Jones is shown here using West Vigo's modern facilities as he works on a project in the science laboratory.

ROW 1; Debbie Archer, Martha Neal, Linda Krischak, Rita Brown, Marsha Cates, ROW 2: Dan Hargis, Gordon Pearson, Jerry Kennedy, Chris Herrington, Mr. Ernie Anderson, sponsor

Dick Stultz and Bill Ellingsworth assist the Lettermen's Club by hanging the twelve Western Indiana Conference Teams' pennants in the West Vigo gym.

The Letterman's Club is a service organization consisting of those West Vigo boys who have earned their letter in a varsity sport. The qualifications involved in earning a letter varies with each sport. The members of this organization, since they are primarily juniors and seniors, take a great deal of pride in their club. One of the many services this club has rendered is the donation of the attractive pennants displayed in the gym honoring Western Indiana Conference Teams. This year's officers include: Gary Cox, John Russell, Ron Harmon, Sammy Potts.

Lettermen donate pennants

Row one (l. to r.): Ron Harmon, Chris Stultz, Larry Davison, Gary Cox, John Harris, Bill Swickard, Sammy Potts, Tim Banks. Row two: Sponsor, Mr. Hargis, Larry Huff, Don Donnelly, Steve Nash, Chuck Cardinal, Ron Simpson, Paul Ryan, Tom Shew, Barry Thompson. Row three: Bob Pruiett, Gordon Pearson.

Math Club learns modern math

SEATED: Debbie Archer, Rita Brown, Martha Neal, Mary Smelser, and Phyllis MacLean. STANDING: Mr. Beasley, sponsor, Bill Smith, Steve Nash, DeRuss Pearson, Bob Smelser, Chris Aldridge, and George Douglas.

The West Vigo Math Club was organized to give the students of West Vigo a chance to learn about concepts normally not studied in regular class room activities. This year the main purpose of the club has been to acquaint the advanced math students with the concepts and theory of modern math. Since the club was organized as a co-curricular activity and more of a service to the individual club members than to the school, the only officer elected by the club members this year was their president, Chris Aldridge.

Mr. Beasley, sponsor of the Math Club, listens as Debbie Archer solves a very complicated equation.

ROW 1: M. Snodgrass, L. Hargis, M. Stedman, D. Archer, N. Robinson, D. Wiggington. ROW 2: M. Greenly, H. Lewis, R. Scott, S. Bays, J. Archer. ROW 3: J. Johnson, R. Yates, S. Edington, S. Leek, M. Smelser, J. Barton, Mr. Yaw.

Bible Club has Christmas display

President Dave Wigington, looks at the Club's Bible display.

The Bible Club at West Vigo this year was a unique approach to the word of God. This year's club has performed many special speakers at all-school convocations, displaying posters promoting religion, and using their meetings as opportunities to discuss different facets of religion. During National Bible week, the club promotes the Bible with various displays. This year the club has tried to improve interclub relations by having meetings with other clubs in the school. During the holidays the Bible Club places posters around the school to remind the student body of the importance of the Bible in their lives.

The members of the Student Council for 1965-66 were: ROW 1: Laura Naugle, Margaret Miller, Teddy Miller, Jan Nay, Ruth Lambert, Jean Anne McAllister, and Linda Farmer. ROW 2: Laura Kinney, Rick Evinger, Dick Ellingsworth, Chris Aldridge, Miki Joy, Jerry Kennedy, Mitchell Jones, and Onalee Tackett. ROW 3: Bryant Jones, Bill Hansel, Bill Long, Dave Wigington, Gary Cox, Jim Taylor, and Mr. Jones, sponsor.

Council serves student body

The 1965-66 Student Council officers were: Jean Anne McAllister, Vice-President: Laura Naugle, Secretary: Bill Long, President; and Jan Nay, Treasurer.

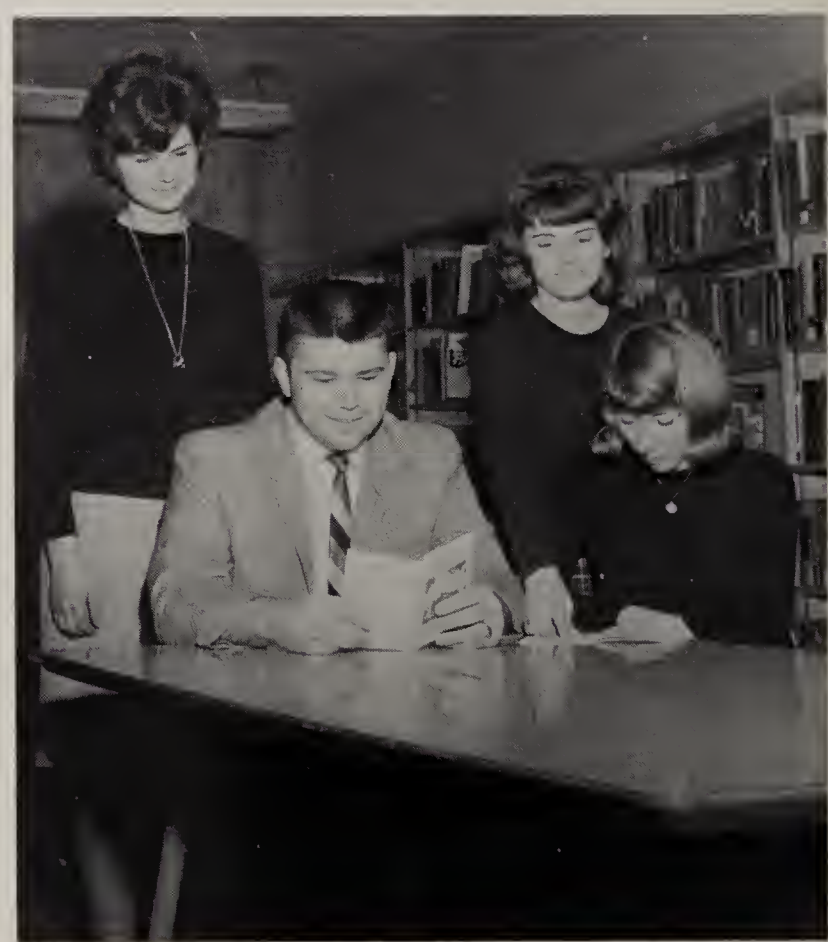

The students who serve on the Student Council have one main goal: to promote better student government. All class presidents and club presidents automatically become members of the Student Council. Each class also has one elctede representative. The activities of the Student Council this year have included an all school convocation featuring "Mr. Quaker" and the Jan Berkshire Show. The biggest project of the Student Council, to which it devoted much time, was the Student Handbook. This handbook will be given to incoming freshmen and includes general information valuable to a new student.

Youth Council is very active

The third year for the Vigo County Youth Council proved to be a very successful one. The Loft was reopened for the use of all sophomores, juniors, seniors, and college students. Through the Youth Council, many students have learned several of the fundamental techniques of court-room procedure. Many of the members of the West Vigo chapter have served on Council committees and in actual juvenile court hearings. The Youth Council is under the direction of Judge H. Ralph Johnston and Mr. Robert Hagmann. The officers for this year were president, Bryant Jones; vice-president, Rick Evinger; secretary, Mary Curry.

Youth Council officers were: President Bryant Jones, Vice-President Rick Evinger, Secretary Mary Beth Curry.

FRONT ROW: Teddy Miller, Candy Williams, Margaret Miller, Mary Beth Curry, Rick Evinger, Bryant Jones. ROW 2: Linda Carlyle, Lynn Spurr, Jane Roth, Rachel Kirk, Karen Ostermiller, Mary Jane Davidson, Laura Kinny, Jill Jackson. ROW 3: Gary Busiere, Fred Storms, Margaret Smith, Nikki Kesler, Nancy Puller, Bob Smelser, Richard Scott. ROW 4: Kent Taylor, Bob Pruiett, David McConkey, Larry Davison, Dave Breneman, Carl Dickerson, Tim Banks, Bill Smith.

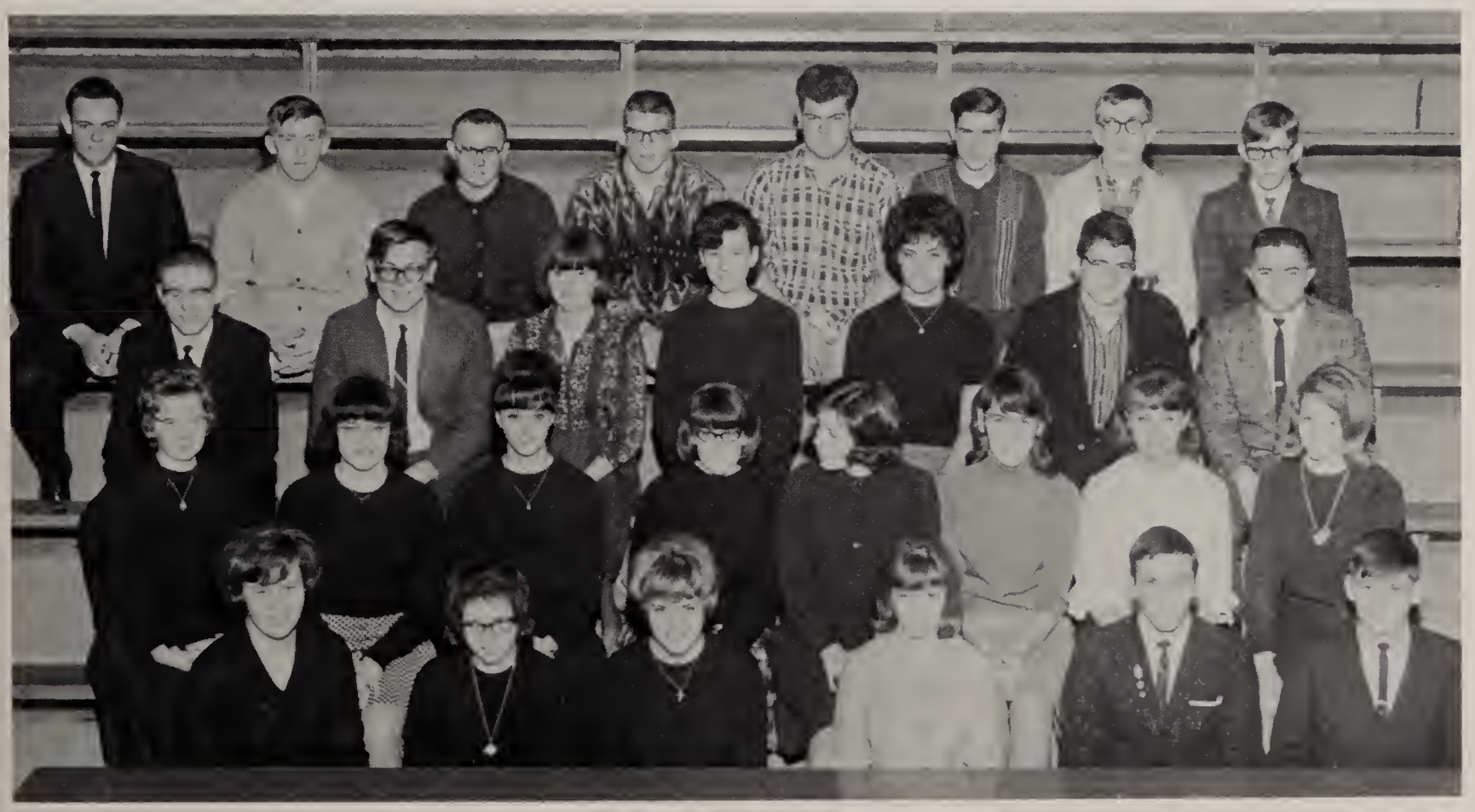

Members of the newspaper are: Liz Parks, Debbie Davis, Cathy Breneman, Charla Shryock, Bill Ellingsworth, Jane Rollings, Alice Brown, Jean Ann McCalister, Dianna Montgomery, Gary Johns, Lavada McCarty, Barbara Hughes, Loretta Vines.

1965-66 Newspaper Staff

Our newspaper, known to all Vikings as "The Shield" is one of the outstanding organizations at West Vigo. The newspaper staff puts out a paper monthly on the events of the previous months or those special events coming up. Their new sponsor is Mrs. Patricia Karsner.

Editor-in-chief---------- Jean Ann McCalister
Business and Circulation Manager--------- Gary Johns
Page one----------Loretta Vines
Page two---------- Debbie Davis
Page three---------- Barbara Hughes
Page four---------- Alice Brown
Page five---------- Jane Rollings
Page six----------Dick Ellingsworth

Many students find the library a convenient place for research, study, and reading.

Library Club Renewed In '65

The Library Club consists of sixteen members who work on their off periods to help Mrs. McCarty in the library. They work behind the main desk in helping check-out books, and are trained in the different methods of splicing and repairing films and shelving the books. The officers for this year's club were: Margaret Miller, president; Mitchell Jones, vice-president; Linda Smith, secretary; and Nancy Robinson, treasurer. Aside from their many duties, the Library Club also works with the Audio-Visual Club in separating and showing films for the teachers and students. The Library Club is a useful organization in giving potential librarians background in the basics of library work.

Row one (l to r.): Marsha Cates, Linda Smith, Margaret Miller, Mitchell Jones, Nancy Robinson, Mary Jane Hennsen. Row two: Silvia Heller, Sandy Bayes, Mary Stedman, Linda Stanfield, Sue Owens, Patsy Boggs, Alice Farner, Patty Lewis, Linda Miller, Linda Power. They are sponsored by Mrs. McCarty.

Editorial staff: Bill Ward, Chris Stultz, Lynette Jackson, Ruthann Boatman, Cheryl Decker, Jan Nay, Jan Reese, Joyce Baum, Lynn Spurr, and Jane Ann Roth.

1965-1966 Saga Staff

Our photographer, Mr. Barter, and Faculty Advisor, Mrs. Pat Karsner.

Business staff: Cheryl Ramey, Rachel Kirk, Margaret Miller, Teddy Miller, and David Wigington.

EDITORIAL STAFF

Editor	Janice Reese
Asst. Editor	Lynette Jackson
Photography	Karyn Church
	Cheryl Decker
Photo. Asst.	Kathy Soder
Lay-Out	Jan Nay
Copy	Jane Ann Roth
	Joyce Baum
Sports	Bill Ward
	Chris Stultz
Activities	Lynn Spurr

BUSINESS STAFF

Business Manager	Karen Ostermiller
Advertising	Teddy Miller
	Larry Davidson
	Margaret Miller
Sales & Distribution	Cheryl Ramey
	Rachel Kirk

Pictured here are Karen Ostermiller, Business Manager, and Janice Reese, editor.

SEATED: Linda Farmer, Jackie Leek, Lindy Miller, Nancy Hendricks, Becky White, Cathy Seitz, Nancy Wilson. STANDING: David Wigington, Dixie Walker, Judy Garzolini, Cathy Breneman, Rick Berry, Jerry Tidd, Craig Smith, Ruth Lambert, Debbie Bennet, Vivian Greenwood, Debbie Davis, Roni Belfi, and Donna Gossett.

First row (l. to r.): N. Heller, S. Grubb, A. Brown, M. Funkhowser, M. Jones. Second row: M. Tatlock, D. Austin, F. Leclercq, M. Phillips, D. Davis, M. Shyrock. Third row: D. Egly, W. Yocum, S. Selvia, B. Lark J. Wycoff, K. Freeze. Fourth row: Mr. Yaw, G. Stuck, B. Pruiett, B. Taylor, S. Lake.

Audio-Visual provides operators

Mr. Yaw, the sponsor of the Audio-Visual Club, shows Linda Smith, Bob Pruiett and Susan Sargent the ways of operating a tape recorder.

The primary purpose of the Audio-Visual is to provide operators for the school's audio-visual equipment. The club is open to anyone who wishes to learn how to operate moving picture projectors, film-strip projectors and tape recorders. Efficient and dependable operators provide a real service to West Vigo. Many students who belong to this club enjoy showing various slides and films for the teachers and students. The Library works with the Audio-Visual Club to provide us with many new materials. The club sponsor is Mr. Yaw.

Chorus participates in many programs

Left to Right: Vickie Raye, Sharon Ricklefs, Bonnie Smith, Cathy Breneman.

Margaret Miller-Piano accompanist.

The Chorus participates in various holiday programs and also works hard to make their Spring Concert a success. In February a contest is held in which schools all over Indiana participate. Groups including barber shop harmony, soloists and ensembles enter from our school. The chorus is under the direction of Mrs. Wanda Cork.

First row (l. to r.): B. Smith, C. Breneman, C. Brown, P. Collins, B. Fortune, J. Shope, B. Wilguess, M. Umphries, S. Selvia. Second row: V. Raye, P. Mullen, M. Edington, R. Rosenbrock, S. Ricklefs, P. Owens, V. Brandenburg, T. Ramsey, J. Strole, J. Reese.

West Vigo Marching Band wins

The Band Director, Mr. Jim Church, looks on as his band performs.

The West Vigo Band has entered the State Fair three times and has rated very high everytime. The first year the band received 23rd place, and the second year they received 16th. This year they brought home the 12th place trophy. One of the biggest surprises of this year was that the band defeated last years State Fair champions to win first place at the Vigo County Fair. The band has gone to Southport twice before, but this is the first time they entered Class A competition. As before, the band received a first division. The Band is one of the most outstanding organizations at West Vigo.

honors to school...

Mike Monts was the 1965 drum major.

Majorettes Jean Harris & Debbie Davis.

Band composed of six divisions...

The West Vigo Band goes into operation six weeks before the opening of school. All members of the band participate during the marching season. Then the band is divided into the Symphonic Band and the Concert Band. In April the band competes at Indiana State University in the Indiana State Music Association Concert Contest. In May they hold their Spring Concert and all the different groups perform; the Marching Band, the Symphonic Band, the Brass Choir, Dance Band, and the West Vigo Girls' Chorus. During the basketball season the Marching Band is divided in half to make two pep bands for the ballgames. Toward the end of the school year they have a Band Awards Banquet where each member receives an award and other special awards are given. This is one of the most outstanding organizations at West Vigo.

ROW 1: S. Switzer, S. Sargent, P. Keith, S. Phil Abaum, C. Monts, S. Ricklefs, P. Engles, K. Wright. ROW 2: J. Harris, D. Simms, C. Marquis, L. Kinney, M. J. Davidson, M. Cates, N. Kessler, L. Miller, P. Drake, D. Davis.

Woodwinds: ROW 1: V. Dickerson, L. Thompson, D. Harmon, D. Farmer, D. Jones, M. Greenly, D. Heyen, L. Naugle, J. Patterson. ROW 2: R. Tatlock, L. Krischak, N. Medsker, R. Belfi, R. Webb, K. O'Brien, M. Bradshaw, B. Hodgers. ROW 3: K. Day, D. Davis, K. Lasure, B. Francis, T. Walden, B. Carlyle, B. Clements, D. Davidson. ROW 4: D. Simms, J. McCallister, D. Egly, J. Rodgers. ROW 5: N. Smith, M. Day, D. McConkey, M. Joy, T. Baker, S. Lake.

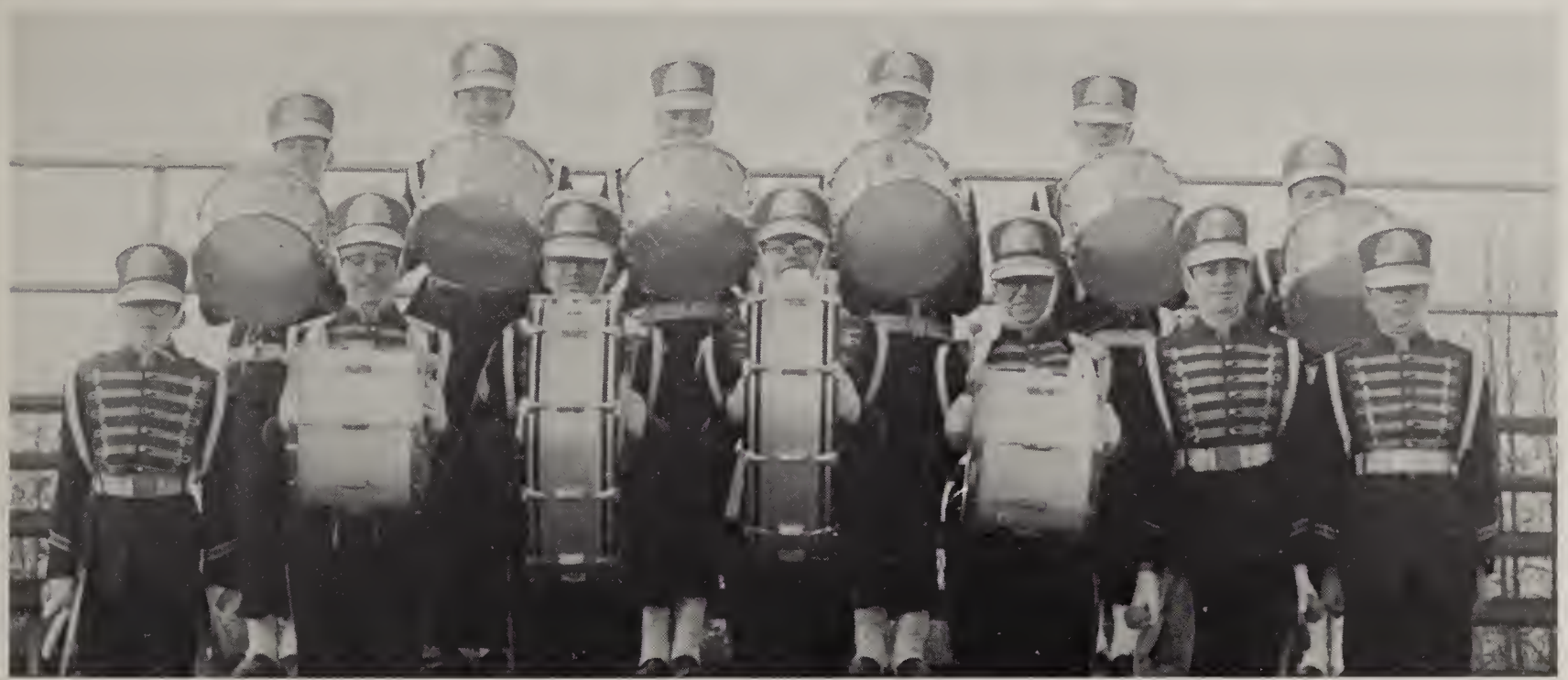

Percussion: M. Shryock, K. Fries, J. Reese, B. Smith, R. Hawkins, N. Heller, S. Grubb, C. McClain, J. Taylor, M. Brannon, B. Laney, B. Jones, J. McCarty.

Brass: ROW 1: S. Brazzell, J. Shadow, S. McGaffney, C. Smith, J. Barton, K. Van Horn, S. Heller, K. Couch, B. Pinegar, D. England, T. Bales. ROW 2: D. Wigington, A. Nickels, L. Black, K. Seitz, P. Akers, D.Neal, L. Akers, M. Phillips, D. Bridgewater, D. Moss, H. Slavens. ROW 3: C. Herrington, J. Roach, T. Harris, G. Busiere, B. Monet, J. Brown, R. Sabolic, R. Slavens, K. Taylor.

Attendants and escorts were: Janice Reese and Mark Bundy, Clara Akers and Fred Storms, Cheryl Decker and Eddie Joe Stark, Mary Jane Davidson and David Beamon, Sharon Montgomery Horton and Jim Horton. Kurt Matthew and Sally Jayne Martin were crown bearer and flower girl.

Mary Jane Davidson

Clara Akers

Sharon Montgomery Horton

Janice Reese

1965 Junior Prom Queen and Court

1965 Junior Prom Queen-Miss Cheryl Decker

From Left to right: Penny Davis, Paula Lawson, Betty Jane Harris, Debbie Davis, Queen Clara, Cheryl Decker, Jackie Leek, Sue Ramsey and Cathy O'Brien.

1965 Homecoming Queen and Attendants

Seniors: Debbie and Cheryl

Sophomores: Paula and Sue

Juniors: Jackie and Betty

Freshmen: Cathy and Penny

Miss Clara Akers was crowned 1965 Football Queen.

Mary Jane Davidson, Queen Debbie, Janice Reese, Linda McKibban, Susan Timbs, Vivian Greenwood, Joyce Hamn, Becky McQueary and Roberta Silcox.

1965 Basketball Queen and Attendants

SENIORS
Mary Jane
and
Janice

JUNIORS
Susan
and
Linda

SOPHOMORES
Joyce
and
Vivian

FRESHMEN
Becky
and
Roberta

Miss Debbie Davis was crowned 1965 Basketball Queen.

ADVERTISING

The advertisers in the following section not only help to make our yearbook possible but open the doors of the business world to all of us here at West Vigo. They present to us a public service and illustrate an example of our free enterprise system. They bring to us an idea of the mature world we will all one day be part of. Every one of us here at West Vigo patronizes at least one of these advertisers and will continue to in the future. Their doors will always be open to us and they will always be ready to serve us. We take this opportunity to thank them.

JANUARY
25
TUESDAY
1966
FREEDOM
PAY
BILLS
HERE
5¢

Portraits of Distinction

Quality Photography of Adults-Children
Family Groups

Weddings--a complete story of your wedding memories

both in BLACK and WHITE and DIRECT COLOR

LAWRENCE-KREHE STUDIO

106 South 7th C-7715

"GOOD PHOTOGRAPHS ARE MADE, NOT JUST TAKEN"

KRAUSBEK

Dry Cleaners

419 South 13th

Terre Haute, Indiana

Fine Dry Cleaning

MORRIS SHELL SERVICE STATION

1 North 3rd

West Terre Haute, Indiana

ACE HARDWARE

701 - 705 National Avenue

West Terre Haute, Indiana

D-2131

Floyd S. Riggs Wm. J. Kulinski

BEDINO CHAPELS

PEACE CHAPEL

Terre Haute, Ind.

CHAPEL OF THE VALLEY

West Terre Haute, Ind.

GROPP HARDWARE

U.S. 150 and Paris Avenue

West Terre Haute

Indiana

D-0175

NEAL'S FASHION CLEANERS

615 National Avenue

West Terre Haute, Ind.

D-5785

The whole gang identifies ... their school and class by wearing a Hillman distinctive class ring. Features your authentic High School Crest, graduating year and your own initials. Prices start from $15.95.

Hillman JEWELERS

FOR YOUR WEST VIGO CLASS RING

FREE

wth the purchase of your class ring

CIRCLE PIN

TIE BAR

TEENAGERS! You Can "Charge It" At Hillman's. Ask About The Special Account JUST FOR YOU!

YOUR GRADUATION HEADQUARTERS FOR

- WATCHES
- DIAMONDS
- SILVER
- CRYSTAL
- JEWELRY
- APPLIANCES
- CHINA
- RADIOS

1001 Gifts

612 WABASH AVENUE • MEADOWS SHOPPING CENTER

Our Very Best Wishes

JACK THRASHER FORD

East Wabash Avenue

Terre Haute, Indiana

Compliments of

BERRY'S DRUGS

D-3285

127 Paris Avenue

West Terre Haute, Indiana

Insurance -- Real Estate

Appraisals -- Mortgage Loans

MILLER SARGENT MILLER

C-3306

229 So. 5th St.

Terre Haute, Indiana

DODGE DRUGS AND PRESCRIPTIONS

607 National Avenue

West Terre Haute, Indiana

Best Wishes from

Radio 1230

WBOW

KIBLER FEED MILLS, INC.

117 - 121 East Paris Ave.

West Terre Haute, Indiana

D-3795

TASTY CREME DONUTS

C-6463

1842 South 3rd St.

Terre Haute, Indiana

under the water tower in

West Terre Haute, Indiana

DICK DAVIS CAFE

LEE FIELDS AND SON

D-3905 and D-5905

RATCLIFFE AGENCY

Insurance

Real Estate

Mortgage Loan

D-2435

221 W. Paris Ave.
W. Terre Haute, Ind.

ANDERSON'S MARKET

Located about one block west of
7th and National

West Terre Haute, Indiana

Dealers In Shell Products

R.R. 3, West Terre Haute, Indiana

EARL H. BROWN

FRANKLIN NATIONAL LIFE

Phones C-7164, D-2425

Guaranteed Investment Plans

Best Wishes from

THE SPEECH CLUB

Compliments of

JUNE'S DRIVE-IN

Bill Long

Chris Stultz

Jimmy Barton

Bill Ward

Steve A. Nash

Rick Ringer

Jerry Harris

Jerry Gouck

Mike Joy

Randy Beck

Bill Smith

Stanley South

"66"

Good Luck

from

BORDEN'S
MILK
and
ICE CREAM CO.

526 N. 6th St.

Terre Haute, Ind.

C-5031

SNAP SHOP
Cameras
and
Photo Supplies

35 Meadows Shopping Center

Terre Haute, Indiana

C-2976 or C-2861

VAIRA'S COUNTRY STORE

Fine Quality Meats

Groceries – Paints

Hardware

Phone D-3300

New Goshen, Indiana

BROWN'S MARKET

9 North 3rd Street West Terre Haute

The Christ Ambassadors
of the

Assembly of God Church

708 National Ave. W.T.H.

Welcome You!

Opal Burnham
Dick Adkins
creative photographers

Adkins Studio

Terre Haute, Indiana

Louie Renner
John Fugate
Steve Bays
Elaine Kirsch
Bob Pruiett
Dale Ramsey
Phyllis MacLean
Sandy Bays

IGA
West Vigo

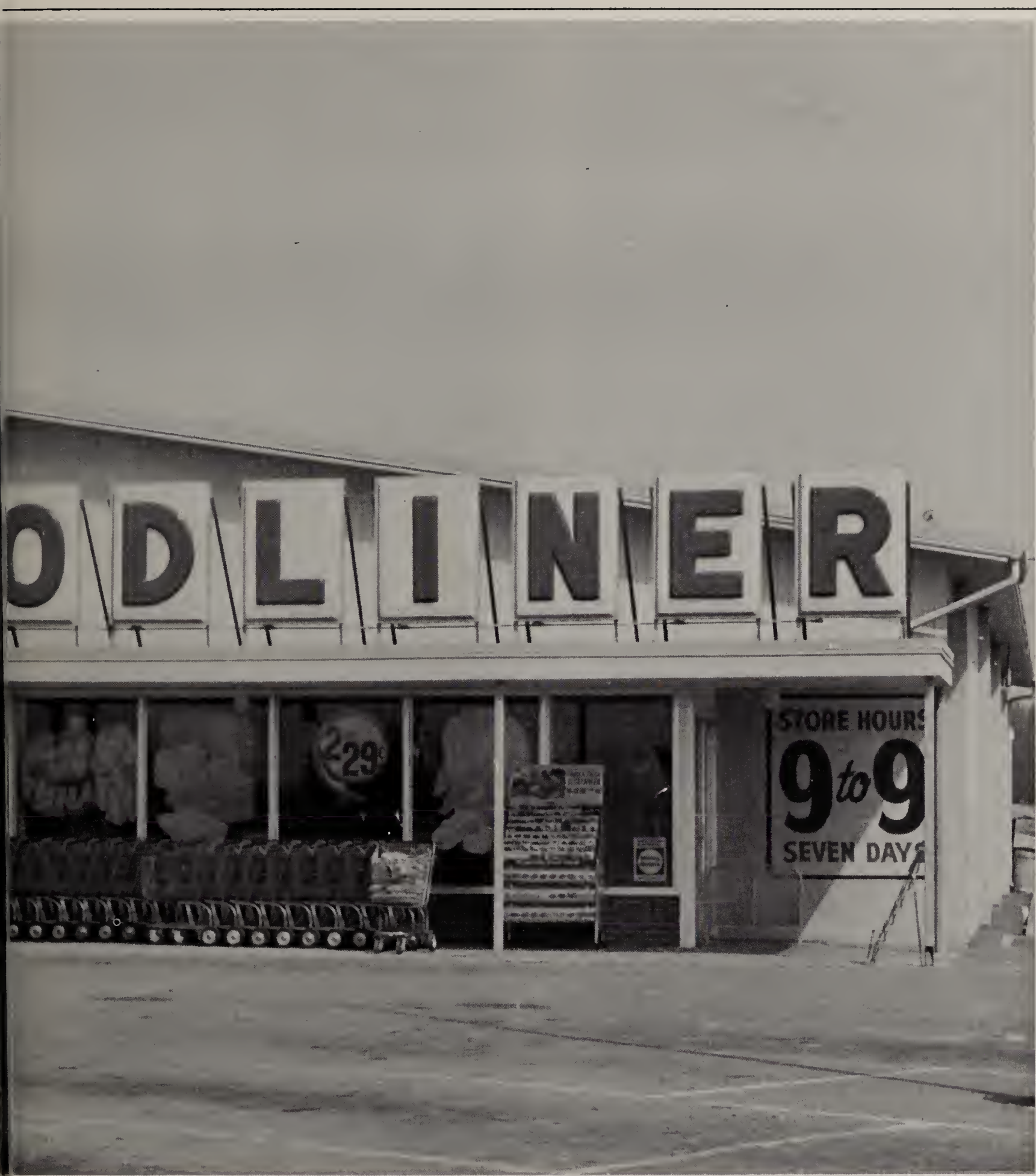

supports and ISU

Vickie Gilbert
Glenna Presnell
Dennis Davis
Pamela House
Steve Canal
Brook Flinn
Dale Walden

JERRY WILSON'S Barber Shop

Appointments Appreciated
312 National Ave. West Terre Haute

PHIL GLICK'S STANDARD SERVICE STATION

JOHNSON'S

600 National West Terre Haute

1966 SAGA BOOSTERS

Mr. and Mrs. David Campbell, Jr.
Mr. Nathaniel Hayes
Mr. and Mrs. Mealy Macak
Mr. and Mrs. Jack Noblitt and Family
Mr. and Mrs. Ray Olivero
Mr. and Mrs. Ray H. Ostermiller
Mr. and Mrs. Charles Shew
Mr. and Mrs. Guy Shew
Mr. and Mrs. Harry Taylor

ALL-SCHOOL INDEX

FACULTY

Anderson, Ernest 17, 90
Barter, David 17, 38, 60, 98
Beasley, Edward 17, 92
Belskus, Albert 17, 62
Berry, Eugene 17
Burton, Robert 17, 38, 70, 81
Church, James E. 2, 17, 102
Clements, Robert 17, 60, 72
Cline, Violet 16, 17
Cork, Wanda, 17, 82, 111
Crombie, Robert 17, 57, 67, 75
Dorman, Thomas 17
Eggleston, John 17
Fisher, Ellen 17
Gastineau, Venita 4, 17
Gilmour, Amelia 17
Graham, Ray 17
Gray, Margaret 17
Harbaugh, Jerry 17, 74
Hargis, James 17, 65, 73, 91
Hilton, Rudolph 8, 17
Jackson, James 16, 18, 80
Jones, Vyron 16, 18, 94
Karsner, Patricia 18, 96, 98
Lackey, William 18
Lake, Vernice 18
Lumsdon, William 18, 86
Martin, Kathryn 18
McCarty, Genevieve 18, 82
McPeak, Val 18, 60, 81
Nelson, Valada 18
Newton, Dale 18, 71, 73
O'Neill, Mable 18
Ray, Margaret 18
Reilly, Elizabeth 18
Roseboom, Alberta 18
Sargent, Sara 8, 18, 38
Shearer, William 18
Short, Dean 18
Thornton, Elizabeth 18, 87
Waugh, George 2, 16, 18
Yaw, Ellis 18, 93, 100

NON - TEACHING

Barker, Thomas 19
Hamilton, Alvena 19
Maurer, Bill 19
McPheet, Roxie 19
Menestrina, Rose Mary 19
Monnett, Ethel 19
Obst, Chris 19
Pearson, Ray 19
Phelps, Arthur 19
Rippy, Imogene 19
Robinson, Martha 19
Silcock, Doris 19
Switzer, Diane 19

STUDENTS

A

Abrams, John 45, 75, 93
Adelsberger, Robert 38, 39, 80
Akers, Clara 24, 36, 66, 104 108, 109
Akers, Linda 51, 105
Akers, Patricia 45
Akers, Pearl M. 38, 39, 105
Alaridge, Chris 20, 24, 36, 80 89, 92, 94
Alkire, Danny 51
Alkire, Gary 45
Allen, Richetta 24, 82
Allsup, Connie 45
Amo, Edith
Anderson, Joseph A. 51, 62, 71
Anderson, Karen 38, 39, 84 83
Archer, Deborah K. 24, 36, 84, 90, 92, 93
Archer, James R. 45
Archer, Nancy 51
Arnold, Mark 51, 62
Asher, James 45
Athey, Tim 45, 60, 70, 73, 81
Atterson, Cynthia 51
Aue, Deborah S. 24, 84
Austin, David 45, 100
Austin, Deborah Sue 51, 82, 84
Auten, Carl 24, 81

B

Bailey, Vickie 51, 84
Baker, Ed 51
Baker, Stanciel 39
Baker, Tom 38, 39, 80, 105
Bales, Karen 45
Banks, Tim 24, 73, 75, 77, 80 81, 91, 95
Barbour, Allen 51
Barnhart, Donna 51
Barnhart, Fred 24
Barnhart, Harbey 45, 77
Barnhart, Terry 24, 72, 77
Barrows, Mary 24
Baton, James 45, 73, 80, 93, 105
Barton, Janette 51, 84
Baugh, Clifford 39, 77
Baum, Joyce 24, 84, 98, 99
Bauques, Keith 51
Bays, Sandra 24, 36
Bays, Steve 39, 93, 97
Baysinger, Kay 45, 82
Beach, Janice 38, 39, 84
Beai, Randy 24
Beasley, Paul 51
Beck, Larry 24, 86
Belfi, Veronica 24, 87, 99, 105
Bell, Janet 45, 84
Belskamper, Karen 51
Belskamper, Linda 39, 82
Bennet, Debbie 51, 84, 99
Benton, Larry 39, 77
Berry, Kathy 51
Berry Richard E. 45, 70, 75, 80, 99
Bigger, Clifford Allen 51
Bigger, John 51
Bird, Timothy 51
Black, Larry 39, 105
Black, Penny 47
Blackburn, Linda 51, 84
Blackburn, Marion 25
Blackburn, Willis 45
Blair, Fenton L. 39
Bland, Linda K. 45
Boatman, Ruthann 39, 82, 98
Boggs, Patsy 51, 97
Boother, Cindy A. 45, 82
Boothe, Mel 38, 39, 72, 80
Bowden, Connie 51
Bowen, Chuck 24, 81
Boyll, Janet 51, 82, 84
Brackall, Linda 51, 82, 84
Bradshaw, Marsha 51, 82, 105
Brandenburg, Vickie 25, 101
Branne, Mike 39, 81, 105
Brazzell, Linda K. 45, 84, 85
Brazzell, Steve 39, 105
Breneman, David 25, 95
Breneman, Kathy J. 39, 82, 96, 99, 101
Breneman, Mathew 51
Bridgewater, David 51, 73, 105
Bridgewater, Paul 39
Brooks, Richard 39, 60, 86
Brown, Alice 25, 82, 96
End of column 2 page 129
Brown, Anita 51, 82, 84, 100
Brown, Betty Lou 39, 84, 85
Brown, Dann
Brown, Dwane 39, 72, 77, 86
Brown, Edgar 73, 77
Brown, Emmer 45
Brown, James A. 25, 73
Brown, James 25, 105
Brown, Linda 51, 105
Brown, Mary 45
Brown, Rita J. 25, 36, 90, 92
Brownfield, Richard D. 51
Brunello, Brenda 51, 84
Buchanan, Kathy 51
Burns, Rick 45
Busiere, Gary 38, 39, 72, 80, 95, 105
Butler, Janice 25

C

Callahan, Patrick 45
Camp, Kenneth 45, 65, 67
Camp, Tom 51, 62, 71, 73
Cardinal, Chuck 38, 39, 67, 68 72, 91
Carlyle, Brenda 38, 39, 105
Carlyle, Linda 38, 39, 95
Carlyle, Tinina 39
Case, Jury Baker 51
Case, Tim 39
Caserotti, Donald 25, 80
Cash, Sheila 45
Cates, Marsha 25, 82, 90, 97, 104
Cheesman, Floyd 25, 77
Certain, Fred 39
Certain, Gary 39
Chambers, Bonnie L. 51
Chesshir, Belinda D. 51, 87
Chrisman, Ginger 52
Chrisman, Mary
Christenberry, Athur 45, 70, 73
Christenberry, Fred 5
Church, Karyn 25, 99
Clark, David 39
Clark, Dorothy 52
Clark, Sharon 39, 87
Clements, William 45, 105
Cobble, Peggy 25, 86
Coffman, Bill 25
Collins, Paula 45, 87, 101
Conley, James
Conley, Rose 45
Cooney, David 39
Cooney, Sandy 52
Cooper, Ellen P.
Corbin, Nancy 52, 82, 84
Corthum, Carol 52
Costa, Fred 39, 60, 73, 75, 81
Couch, Kenneth 45, 80, 105
Cox, Gary 26, 60, 61, 72, 77, 81, 91, 94

Cox, Jerry L. 26, 36
Cox, Joyce A. 45, 82
Cox, Linda 39
Crabb, Barbara 45
Creasey, Howard 45, 60, 70, 80
Creasey, Steve 39, 77
Criss, Junior 26, 39
Crombie, Connie 26
Crosby, Sharon S. 39
Curley, Mike 52, 62
Curry, Mary Beth 39, 82, 95
Curtis, Deborah K. 52

D

Darkis, Daniel
Davison, David 39, 105
Davidson, Mary Jane 21, 26, 82, 83, 84, 89, 95, 104, 107, 111
Davis, Debbie 26, 109, 110, 111
Davis, Debra J. 45, 82, 84, 96, 104, 105
Davis, Doug 52, 100
Davis, Penny 52, 84, 109
Davison, Larry 26, 60, 61, 72, 81, 91, 95, 99
Davison, Sandra D. 45
Dawson, Art 52
Dawson, Dwaine 52
Day, Johnnie 45
Day, Kathy 52, 84, 105
Day, Mary Ann 21, 26, 85, 105
Day, Sue E
Decker, Cheryl 26, 98, 99, 107, 109
Delaunois, Larry 26, 77, 81
Dickerson, Beverly 45, 84
Dickerson, Carl 40, 95
Dickerson, Jack 52
Dickerson, Scherelda 52, 84
Dickerson, Verdeana 52, 87, 105
Dixon, Brenda Sue
Dixon, Shirley
Donnelly, Don 40, 60, 81, 91, 86
Donnelly, Leroy 45
Douglas, George 21, 26, 36, 80, 92
Downey, William 46, 60
Dowing, Bob 40
Drake, Pam 38, 40, 82, 84, 104
Dudley, Paul 40, 77
Dyer, Dennis 52, 62, 71, 73
Dyer, Shirley 52

E

Eads, Ralph E. 52
Edington, Bill 62
Edington, Edward 26
Edington, Mary K. 46, 101
Edington, Sandra 46, 93
Edington, Steve 52
Edwards, Ray 46, 73, 81
Egly, David 46, 100, 105
Eldride, Tom 46
Elkins, Nila 46, 84
Elkins, Tim 52
Ellingsworth, Bill 40, 91, 96
Ellingsworth, Dick 40, 65, 72, 94, 86
Ellingsworth, Jerry 40
Ellingsworth, Tim 40
Elliot, Gilbert 40
Ellis, John
Ellis, Nancy A. 26
England, Daniel 46, 105
Engles, Penny 52, 84, 104
Engles, Terry 52
Ethington, Bill 52
Evinger, Larry Dean 52
Evinger, Rick 22, 26, 80, 94, 95

F

Farmer, Diana 52, 104
Farmer, Linda 26, 36, 87, 94, 99
Farmer, Alice 52, 104
Favre, Lucky 27, 60, 61, 63, 81
Fehrman, Judy 27
Ferran, Beverly 52, 84
Ferran, Jerry 46
Ferran, Larry 52, 73
Ferran, Steve W. 40
Feddler, Steve 52
Fields, Jolee 52, 82, 84
Fields, Mike 52, 71, 81
Fink, Donna 46
Fisher, Kathy 40
Fisk, Gary 46
Ford, Arthur D. 46, 73
Forster, Ronald 52, 73
Fortner, Bradley 52
Fortner, Brent 40
Fortner, Mike 40
Fortune, Bobbie 40, 66, 101
Foster, George 52
Foster, John 40
Foster, Oralee 46, 84
Fox, June 40
Francis, Barbara 52
Francis, Kathy 40, 105
Freeze, K. 100
French, Joni 46, 82
Fries, Ken 52, 105
Frye, Mary L. 40
Fugate, John 27
Funkhouser, Juanita 27, 36
Fyfe, David 52

G

Garzolini, Donald W. 52
Garzolini, Judith A. 53, 87, 99
Gaston, Kenny 44, 46, 60, 73, 81
Gibbons, Wayne 53
Gilbert, Paul 46
Giltz, Marcy 46, 66, 82
Glidewell, Kenny 20, 27, 60, 61, 63, 74, 81
Glidewell, William 58, 73
Godbey, Brenda Sue 40
Godbey, David 27, 36, 80
Goodwin, Linda 40
Gorrell, Penny 40
Gossett, Donna Sue 27, 99
Gossett, Donald 46, 87
Graham, David 53, 71, 73
Graham, Mike 40, 60, 84
Green, Larry 46
Green, Linda 27, 86
Greenlee, Margie 52, 91, 105
Greenwood, Trudy 32, 101
Greenwood, Vivian 46, 99, 111
Grubb, Steve 46, 70, 75, 100, 105
Guy, Connie J. 46

H

Hall, Arthur 27, 60, 61, 73
Hall, William R. 40, 67, 81
Hamm, Joyce E. 46, 82, 89, 111
Hansel, William 44, 46, 60, 70, 94
Hargis, Daniel 40, 80, 90
Hargis, Ella L. 53, 93
Hargis, Richard 53
Hargis, Rose Ann 46
Hargis, William 40, 80, 73, 81
Harmon, Debra 53, 104
Harmon, Ron 27, 60, 61, 64, 72, 77, 81, 91
Harris, Betty Jane 40, 66, 85, 109
Harris, Charles 53
Harris, Donald W. 40, 81, 86
Harris, Jean L. 46, 82, 84, 104
Harris, John 21, 22, 27, 60, 61, 63, 72, 77, 81, 91
Harris, Terry 40, 80, 105
Hawkins, Richey 53, 105
Hayes, Deborah S. 46
Haymaker, Billy Lee 53
Hedden, Carl 53
Hedden, Carol 40
Hedden, Dick 46
Hedden, John 46
Hedden, Larry 27, 60, 61
Hedden, Mary 27, 87
Heller, Nick 47, 100, 105
Heller, Sylvia 53, 97, 105
Hendricks, Nancy 46, 82, 99
Hensen, Mary Jane 97
Henrie, Carrie 53
Henson, Rose 46
Heramb, Albert 53, 62
Heramb, Robert 46, 73
Herrington, Chris 38, 40, 67, 75, 90, 105
Herrington, Mary Beth 46, 82, 83
Heyen, Donna 53, 105
Heyen, John E.
Heyen, Shiela 28, 84
Heyen, Susan 28
Higginbotham, Albert 53
Higginbotham, Terry 46
Higgins, Darrell 53, 73
Hinkle, Ron 53
Hobson, Cathy Lynn 53, 87
Hobson, Glenda 28, 87
Hodges, William 46, 105
Hoffman, Linda 28
Hoffman, Pat 53
Hogue, John 53, 77
Holbert, James 40
Holbert, Tim 53
Hoopingarner, Belva 28
Hoopingarner, Eugene 28
Hoopingarner, Linda 40
Horner, Jacqueline 53, 84
Horsley, Barbara 46
Horton, Sharon 28, 107
House, Beverly 28, 82
Houston, Jack 53, 62, 73
Howard, Staff 40
Howard, Steve 53, 62, 71, 73
Howerton, Vickie 40, 86
Huey, Donald
Huey, Susan E. 46, 84
Huff, Larry 46, 77, 91
Huff, Roberta 28, 86
Hughes, Barbara 40, 96
Hughes, Sharon 53, 82, 84
Hunter, Sharon 53, 82, 84
Hunter, Joseph 47
Hyde, Dennis 53

I

Isles, Edna 40, 84, 85

J

Jackson, Jill 38, 40, 66, 82, 83, 85 95
Jackson, Lynette, 28, 98, 99
Jackson, Norman 47
James, Kathy 53
James, Mike 40
Johns, Carolee 28, 36, 82, 83, 89
Johns, Gary W. 38, 40, 80, 96
Johnson, Betty 82
Johnson, Diana 40, 86
Johnson, Janet M. 28, 84
Johnson, Judith K. 47, 82, 83
Johnson, Russell
Johnston, Steve 47, 81
Jones, Bryant 21, 28, 90, 94, 95
Jones, Debby 53, 82, 105
Jones, Mitchell 47, 94, 97, 100
Jones, Robert F. 28
Jones, William 41
Joslin, Sandy 38, 41
Joy, Milki 47, 72, 80, 94, 105
Judy, Joyce

K
Kahl, Myra 47
Keith, Kenneth 53
Keith, Patricia 47, 82, 104
Keith, Nancy 29
Kellams, John 29
Kelsheimer, Billie 47, 82
Kennedy, Jerry 29, 77, 81, 90, 94
Kesler, Bradley, 53, 71, 73, 81
Kesler, Eddie 47
Kesler, Nicki 38, 41, 84, 89, 95, 104
Keyes, Gary
Keyes, William 29
Kibler, Jenny 47, 82
King, Steve 53
Kinney, Laura L. 26, 36, 82, 89, 94, 95, 104
Kirk, Rachel 29, 36, 82, 84, 95, 98, 99
Kirsch, Geveva 29, 87
Knew, Claudia 41, 89
Krischak, Linda 29, 86, 83, 90, 105
Krise, Sharon 41, 86
L
Lake, Steph 47, 100, 105
Lamb, Connie S. 41
Lamb, Kenneth 53, 62, 71
Lambert, Ruth 47, 84, 85, 94, 95
Laney, Bob 38, 41, 105
Laney, Joyce 29
Lark, Susan 47, 82, 84, 89, 100
Lark, William 41, 72, 81
Lasure, Keith 105
Lavarnia, Patsy J. 47, 84
Lawson, Mary 29
Lawson, Paula 47, 66, 84, 109
Layton, Mike 53
Leclercq, Diana 53
Leclercq, Earl 29
Leclercq, Sandra 47
Lee, Charles Nick 53, 62, 73
Leek, Jackie 99, 109
Leek, Susan 53, 93
Leigh, Donna 84
Lenderman, Earl 53
Lenges, Carolyn 41
Leturgez, Gabriella 41
Lewis, Bill 41, 73, 77
Lewis, Helen 29, 36, 93
Lewis, Mary 47
Lewis, Patty 54, 97
Liffick, Deana 54
Liffick, James 77
Lindsay, Collin 41
Lindsay, Sam 54
Liva, Betty 47
Long, Delia M.
Long, William 20, 29, 36, 75, 80, 94 94
Lowe, Donald 47
Lowe, Kenneth 41, 72
Lowe, Mike 29, 77
Lowe, Norman
Lowe, Patty 44, 47, 84, 85
Lydick, James 41, 50
Lydick, John 47
M
Masak, Jerry 29, 61, 77
Maclean, Phyllis 39, 36, 82, 84, 92
Maher, Barbara 47, 84, 87
Maher, Carolyn 41, 84
Maher, Janice 54, 84, 87
Maher, Patricia 30, 36
Manley, Linda 30
Manley, Patsy 54, 84
Marquis, Carolyn 47, 84, 104
Maskell, Karen 30, 86
Mason, Carol 41
Mason, Christine 54
Matherly, Brenda 47
Matherly, Loretta 41, 86
May, Alex 41
May, Alfred H. 54
McAllister, Jean Anne 38, 41, 94, 96, 105
McCalister, Billy Rose 41, 86
McCalister, Dick 30, 60, 61, 63, 64, 76
McCalister, James 54, 62, 71, 73, 81
McCarty, Jerry 47, 73, 105
McCarty, Mike 47, 65, 70, 63, 81
McClean, Charles 47, 105
McClear, C. 81
McCleary, Dennis 54, 62, 71, 81
McConkey, David 30, 80, 95, 105
McCoy, Steve 54, 65, 71, 81
McCoy, Vicki 30
McCullough, Earl E. 41
McGrangham, Earl E. 54
McGaffney, Shawn 38, 41, 105
McKibbon, Linda 41, 111
McManaway, Mike 41
McPike, Russ
McQueary, Peggy 30, 82
McQueary, Rebecca J. 54, 82, 111
Meadlo, Paul 30
Meadlo, Raymond R. 47
Medsker, Norma 47, 84, 105
Miller, Bob 30
Miller, David 30
Miller, James 54
Miller, Jane Ann 41
Miller, Janice 41
Miller, Joyce 47
Miller, Lindy 47, 82, 99, 104
Miller, Margaret 21, 22, 30, 36, 82, 83, 94, 95, 97, 98, 99, 101
Miller, Malinda
Miller, Mike 47, 72, 81
Miller, Robert W. Jr.
Miller, Susan 41, 82
Miller, Teddy 20, 30, 82, 83, 89, 94, 95, 98, 99
Mills, Robert 54, 86
Monnett, Barry 54, 105
Montgomery, Dianna 41, 82, 96
Montgomery, George 47
Montgomery, George 47
Montgomery, Leland 54, 77
Montgomer, James 54, 77
Monts, Cindy 54, 82, 84, 104
Monts, Mike 41, 67, 68, 69, 74, 80
Morgan, Mark 41, 60
Morris, Jesse 54
Morris, Vickie 54
Moss, Connie 30
Moss, Dusty, 54, 105
Moss, Fred 47
Moss, Richard D.
Moss, Sandy 54
Moss, Vickie Lynn 41
Mullen, Peggy 30, 101
Mundy, Mike 47
Murphy, Gary 31, 81
N
Nash, Steve 38, 41, 67, 75, 80, 91, 92
Naugle, Laura 38, 41, 94, 105
Nay, Jan 20, 31, 36, 83, 84, 94, 98, 99
Neal, Donna 38, 41, 105
Neal, Martha 41, 90, 92
Neal, Wilma 54
Neidlinger, Nancy 41, 84, 85
Nelson, Georgia 41, 82, 84, 85
Nelson, Virginia 31, 82, 84, 85
Newburn, Dusty 54, 82, 84
Newburn, Rick 42, 60, 77
Nickel, Andrew W. 54, 105
Noblitt, Penny 54
Norton, Stephen 47
Nusbaum, Glen 47
O
O'Brien, Kathy 54, 84, 85, 105, 109
Orndorff, Lonnie 54
Ostermiller, Karen 20, 31, 36, 82, 83, 89, 95, 99
Owen, Pamela S. 54, 97, 101
P
Padgett, David 54
Padgett, Francis 42
Page, Stephen 31, 86
Parks, Elizabeth 47, 66, 82, 84, 96
Parson, Sally 38, 42, 82
Parsons, Barbara 54
Patterson, Janice 44, 48, 82, 105
Pearson, DeRuss 31, 80, 92
Pearson, Gordon 31, 65, 73, 81, 90, 91
Pedigo, William 54
Pennell, Penny 42
Pennell, Verlin D. 42, 74
Perkins, Elaine 48, 82, 84
Phelps, James 54, 62, 73
Phelps, Steve 42
Philabaum, Sandra 22, 31, 36, 82, 83, 104
Phillips, Judy 31
Phillips, Marjorie 54, 105
Phillips, Mike 54, 100
Pine, Dale 54, 71, 73, 81
Pinegar, Bill 54, 105
Pinegar, Robert 48
Pits, Diana 54
Pitts, Jack 55
Pitts, Mary 55, 82
Pitts, William 48
Poindexter, John 55, 62, 81
Pond, Deborah 55, 82, 84
Porter, Frank 48
Porter, Linda 48
Porter, Loretta 31
Potts, Sammy 20, 31, 60, 61, 81, 89, 91
Power, Linda 48, 97
Price, Donald 55
Price, Karen 48
Price, Ronald 55, 62, 91
Pruiett, Brenda 55
Pruiett, Donald
Pruiett, Patty 48
Pruiett, Paula 55, 82, 84, 89
Pruiett, Robert 31, 80, 90, 95, 100
Pruiett, Stephen 42
Puller, Nancy 21, 31, 36, 95
Q
Quinn, Kathy 42, 84
Quinn, George 31, 60, 61
R
Ramey, Barbara Jean 42, 87, 86
Ramey, Cheryl 31, 36, 98, 99
Ramey, Diana 32
Ramey, Linda 48
Ramsey, Linda 32, 36, 87
Ramsey, Sue Ann 5, 6, 48, 66, 82, 83, 84, 109
Rardin, Connie 7, 48
Rawley, Perry 48
Raye, Mike 55, 71, 81
Raye, Vickie 48, 82, 101
Reese, Janice 32, 98, 99, 101, 107, 111
Reese, Jerry 48, 70, 105

Renner, Lewis 32, 126
Rhyan, Paul 42, 67, 68, 69, 73, 76, 91
Richey, Arlo Dale 32, 61
Richey, Elizabeth
Ricklefs, Sharon 48, 82, 84, 89, 101, 104 104
Riggle, Barbara 55, 84
Riggs, Margaret 32
Riggs, Mary 32, 86
Riggs, Rosa 48
Roach, Albert 55
Roach, John 48, 105
Robinson, Debra 55
Robinson, Diana 42
Robinson, Nancy 42, 93, 97
Robinson, Rita 42
Rodgers, Grace 48
Rodgers, Jean 48, 82, 84, 105
Rollings, Jane 42, 82, 96
Rollings, Lois Ann 48
Rollings, Verna 32
Rosebrock, Rona 55, 101
Rosebrock, Sandra 32, 82
Roth, Jane Ann 32, 36, 66, 82, 83, 95, 98, 99
Rowley, Nancy 42
Rubinacci, Victor 42
Russell, Jack 48
Russell, John 32,61, 91
S
Sabolick, Richard 48, 75, 105
Sanders, Margaret 55
Sanders, Thomas 42
Sargent, Sally 48, 82, 89, 104
Sargent, Susan 20, 32, 82, 83, 100
Savant, Cokkie 32, 101
Savant, LaDonna 55
Scherr, Roberta 55
Schoffstall, Jacqueline 55
Schoffstall, Judith 33
Schoffstall, Marilyn 33, 82
Scott, Bonnie 42, 82
Scott, Rhonda 55, 93
Scott, Richard 33, 89, 95
Scott, Susan 38, 42, 82
Sears, Terry 48, 60, 70, 72
Seitz, Kathy 38, 42, 99, 105
Selvia, Donald R. 55
Selvia, Sandra 33, 101
Selvia, Steve 42, 77, 100
Selvia, Vickie 48
Shadow, John 48, 105
Shell, Frank E. 33
Shew, Tom 48, 60, 91
Shimshak, Brenda 48, 82, 84
Shope, Judy 42, 101
Shuey, Terry 33
Shyrock, Charla R. 48, 82, 84, 96
Shyrock, Mike 55, 100, 105
Silcock, Robert J. Jr. 55, 62, 71
Silcock, Roberta 55, 82, 84, 111
Sims, Denise 33, 36, 82, 104, 105
Simpson, Mary 55, 82
Simpson, Ron 42, 65, 67, 68, 69, 72, 77, 80
Slavens, Doris Ann 48, 87
Slavens, Linda 48
Slavens, Randall 42, 105
Smelser, Mary 55, 92, 93
Smelser, Robert 42, 92, 95
Smith Bonnie 48, 82, 101, 105
Smith, Bill 38, 42, 73, 80, 92, 95
Smith Craig 42, 74, 99, 105
Smith Gary E. 55
Smith James 48
Smith, Judy 42, 84, 85
Smith, Larry 42
Smith, Margaret 33, 95
Smith, Nancy 55, 82, 105
Smith Virgil 48
Smock, Dorothy 42, 82
Smock, Kathy 55
Snodgrass, Crystal 55
Snodgrass, Mike 48, 93
Soder, Kathy J. 7, 42, 84, 99
South, Manley 33, 80
Sparks, Donald 55, 71, 81
Sparks, Donald 55, 71, 81
End of column 1 page 132
Speer, Bill 48
Spurr, Lynn 33, 98, 99
Stafford, Phillip 33, 73
Stanfield, Linda 42, 97
Stanfield, Ronnie 48
Stark, Bobbie Lou 33
Stark, Dennis 55, 62, 71, 81
Stark, Harold 48, 60
Stedman, Mary 55, 93, 97
Stedman, Wayne 48, 73
Stephens, Patricia 33, 87
Stephens, Sharon 55
Steppe, Kenneth 55
Storms, Fred 21, 33, 60, 61, 75, 81, 86, 95, 107
Strole, Diana 34, 82, 83, 87
Strole, Janet 49, 84, 101
Strole, Kathy 55, 82, 87
Stuck, Fred 34
Stuck, Gary 42, 72, 100
Stuck, Nancy 34, 87
Stultz, Chris 34, 65, 67, 73, 80, 81, 91, 98 , 99
Stultz, Richard 49, 65, 70, 72, 91
Sullivan, Elizabeth 55
Summers, William J. 48, 73
Surber, Barbara 55
Surber, Linda 42
Surber, Patty 34, 84
Sutton, Patty 42, 84
Swickard, Betty 49, 84
Swickard, Bill 34, 65, 67, 73, 81 91
Swinford, Beverly 34, 87
Swinford, JoAnne 49
Switzer, Sandra 49, 82, 104
T
Tackett, Donna 55
Tackett, Larry 55, 62
Tackett, Onalee 56, 82, 84, 94
Tatlock, Max W. 56, 100
Tatlock, Rhonda 49, 105
Taylor , Jack 56, 77
Taylor, James H. 56, 71, 94, 105
Taylor, Kent 10, 34, 80, 95, 105
Taylor, Robert 42, 72, 77, 100
Tevlin, Ray 42, 72
Tevlin, Ray 42, 72
Thiel, Mike 56
Thomas, Linda Lou 34
Thompson, Barry 42, 91
Thompson, Debby 56, 82, 84
Thompson, Garry 56, 62
Thompson, Leonard 77
Thompson, Loran 38, 42, 80
Tidd, Jerry 49, 99
Timbs, Susan 43, 85, 87, 111
Traviolio, Maridee 49
Tyler, Connie 43
Tyler, Jery 56, 82
U
Umphries, Mary 49, 101
V
Van Horn, Karen 56, 84, 105
Vawter, Jacki
Vestal, Christina 56
Vines, Dennis 34
Vines, Loretta 43, 96
Voils, Bill 43
W
Walden, Debbie 49
Walden, Tom 49, 89, 105
Walden, Vidkie 43
Walker, David 56, 62, 71, 73
Walker, Dixie 38, 43, 99
Walter, Jack 56
Walters, Mike 49, 70
Waltrip, Sharon 43, 86
Ward, Bill 34, 60, 61, 77, 80, 98, 99
Ward, Linda 43
Ward, Patrick 34
Waters, Bob 43, 67, 68, 69, 73
Webb, Roseanna 49, 105
Weir, Gerogia J.
Weir, Janie 49
Weir, Jean 49
Weir, Linda 34
White, Becky 5, 49, 82, 84, 99
Whitesell, Larry 34, 60, 61
Whitesell, Larry F. 34
Whitford, Sally 35, 82
Wigington, David 38, 43, 62, 80, 91, 94, 99, 105
Wilguess, Barbara 56, 82, 101
Wilguess, David 56
Wilguess, Gary L. 35
Wilguess, Steve 8, 35
Wilkins, David R. 35
Williams, Candance 43, 82, 83, 95
Williams, Linda 56, 84
Williams, Max 56, 62, 73
Williamson, Richard 56
Wilson, Bob 43, 60, 81
Wilson, Cassie Ann 49
Wilson, Daryl 49, 73
Wilson, Dee Dee 56, 82
Wilson, Hallie 56
Wilson, Nancy 56, 99
Wilson, Patricia Ann 35
Wilson, Ruth 43
Wilson, Tom 35, 61, 81
Winn, Delores 35, 82
Wolley, Karyn Lynn 38, 43
Wright, Bill 43, 60, 73
Wright, Linda 49, 84
Wright, Karen 56, 82, 84, 104
Wright, Mack 43, 86
Wright, Myrna 56
Wright, Morty 49
Wycoff, Donald 35
Wycoff, John 35, 100
Wycoff, Joyce 49
Y
Yakel, Debbie
Yates, Mary Jane 56
Yates, Ruth Ann 56, 93
Yates, Thomas 56
Yocum, Walter 49, 100
Young, Barbara 56, 87

Connie

Do the least girl
Sis ever knowed, I think
for putting up with me
the past years. I really owe you
I am glad you my best friend. You are
the best friend a person could have.
I hope you & I are friends forever. I really don't
know what else to say but I really like
you alot. I just can't say what I feel, Pooh!
You aren't going to try.

Love you forever
Ida

P.S. I wish you would
get every thing you
want. Maybe you'll
let me take you out
sometime. Just a dream
I guess. I am forever in
your debt
more than one.

C
O